# The Fort Wayne Sentinel.

VOL. XXVIII--NO. 198. MONDAY, AUGUST 20, 1888. PRICE TWO CENTS


# DeWald & Co.

We nave just received a splendid assortment of Handkerchiefs. In the lot is 50 dozen for ladies. They would be cheap at 20 cents; will be sold for 13 cents.

GEORGE
DEWALD
AND
COMPANY.


### A TRIPLE SHOOTING.

**An Ex-Chief of Police Shot His Wife at Superior, Wis.**

SUPERIOR, Wis., Aug. 20.—Richard Collins, ex-chief of police, shot and seriously wounded his wife at the residence of James Meyers. Meyers, in defending his guest, was wounded and in return shot Collins in the head.

Collins and Meyers will recover but Mrs. Collins is in a critical condition. The cause is jealousy.

### KILLED IN THE SOUTH.

**Louis Peipenbrink, a Fort Wayne Boy, is the Victim of a Railroad Accident.**

This morning Mr. Conrad D. Peipenbrink, of No. 48 West Washington street, received a telegram stating that his son, Mr. Louis Peipenbrink, was accidentally killed by a train of cars at Kuttawa, Ky., Saturday evening last.

The dispatch did not give details of the casualty, further than to say he would be buried yesterday.

Mr. Peipenbrink was thirty years old and will be recalled in Fort Wayne, his early home.

His family is prostrated by the awful tidings.

**Bonds Bought.**

SAVANNAH, Ga., Aug. 20.—The Central railroad and banking company, of Georgia, has bought the bonds of the Cincinnati, Selma and Mobile railroad. The transfer was made to-day. Between $1,200,000 and $1,500,000 worth of bonds were bought at about fifty cents on the dollar.


Don't fail to go with the Switchmens' Mutual Aid association to Rome City, Tuesday, Aug. 28th. 20-7t.

Having purchased the Real Estate office formerly owned by E. L. Craw, I am now prepared to offer bargains in choice city and town property. Also represent a number of the best Fire, Life and Accident insurance companies. Please give me a call.

EDGAR O. PRICE,
Office over 68 Calhoun staeet, opposite Aveline Block. Aug18-1y


The first annual excursion of the Switchmen's Mutual Aid association occurs Tuesday, Aug. 28. You are invited to accompany them. 20-7t.


# Special :: Order

ATTENTION! First parade of the Jeffersonian Club. 1,000 Men in Line,

FRIDAY, AUGUST 31.

The Uniform Hat, Cane and Badge now ready for delivery. Price complete, $1.50.

Sam, Pete & Max.

Headquarters for Campaign Goods, Etc., Etc.

**Crayon Portraiture.**

Portraits made to order and satisfaction guaranteed. A limited number of pupils will be taught the "art divine." Apply at once.

Artist.
84 Calhoun street. 15-tf


# MR. POWDERLY.

**Testifies Before the Congressional Committee Investigating the Emigrant Abuse at New York.**

NEW YORK, Aug. 20.—Collector Magone was the first witness examined today before the congressional Committee on emigrant abuses. The witness said he never uses authority in prohibiting persons from landing unless the emigration commissioners called his attention to the matter.

Gen. Master Workman Powderly was the next sworn. He said, the order was in a flourishing condition and numbers about 600,000 members in the United States. It excludes from its ranks bankers, lawyers, rum sellers, loafers and professional politicians.

The system of imported contract labor, Mr. Powderly said, was a most reprehensible one. Those foreigners who come here under such conditions were grossly immoral and this country could never meet these competitors with honest labor. In the coal regions the native miners were driven out of employment by Hungarians and other foreign workingmen who live in a filthy state.

They live on the cheapest kind of food, so that American men cannot compete with them. Their sleeping quarters are simply disgusting. Their immorality, the witness said, was startling. The universal opinion of American workmen, said Mr. Powderly, is that the men who work along the line of the Pennsylvania railroad, Hungarians and Italians, who are designated only by brass checks hung on their pantaloons, are not desirable American citizens. They bear no names and their checks are frequently changed to cheat them out of their wages.

### A SAD ACCIDENT.

**Two Boys Killed at the Lagrange County Fair Grounds.**

LAGRANGE, Ind., Aug. 20.—Fully 5,000 people gathered on the fair grounds Saturday to witness racing, ball games, etc. As Prof. Bartholomew, the noted aeronaut was filling his mammoth air ship preparatory to an ascension, one of the huge guy-poles used in holding the ropes, gave way, falling on the dense crowd which was packed around the scene of inflation. Two boys about twelve years of age, were killed and one man badly injured. The boys killed were young Graffmiller, of this city and a son of Mr. Appleman, residing six miles east. The closing scenes of the day were sad.

LATER.

The Appleman boy is still living and four physicians, including Dr. Latta, an eminent physician from Goshen, are in constant attendance, but his recovery is not considered probable.

Little Charley Graffmiller is being buried as I write, and a larger number of people than is seen in Lagrange in ordinary big days is following his remains to the grave.

Nobody is to be blamed except the people who could not be kept back.

### CARLISLE IS WILLING

**To Meet the Republican Goliath in Joint Discussion.**

WASHINGTON, D. C., Aug. 20.—Speaker Carlise has net yet been officially advised of the proposition said to have been made by the national democratic committee, which contemplates a joint discussion on the stump between himself and Mr. Blaine. When asked about it the speaker said:

"I know nothing more about it than you do and what we all read in the newspapers. No proposition of that character has been made to me, but if the national committee should consider it was advisable to conduct such a debate and would request me to take the rostrum with Mr. Blaine, I would undoubtedly do so providing, of course, the dates fixed did not interfere with my official duties."

### THE FIRST ONE.

**The New York, Mahoning & Western Has a Real, Live Wreck.**

FINDLAY, O., Aug. 20.—A passenger train on the New York, Mahoning & Western railroad collided with a freight train on the Lake Erie & Western road within the city limits last Saturday evening, wrecking both engines and doing a great deal of damage. One passenger, B. B. Powell, who jumped from the train, was seriously injured and the rest badly shaken up.

### GENERAL HARRISON.

**He Postpones His Trip to Middle Bass Island.**

INDIANAPOLIS, Aug. 20.—General Harrison did not leave to-day for Middle Bass Island as was anticipated he would. A cold, dripping rain set in early this morning and continues throughout the day and as General Harrison's trip contemplated a forty mile sail on lake Erie, it is thought the weather deterred him from beginning his journey to-day.


Fresh eggs, 14c dozen
FRUIT HOUSE.


# ON A WEDDING EVE.

**Jealously Inspires a Sensational Shooting—The Victim was to Have Been Married To-day.**

INDIANAPOLIS, Ind., Aug. 20.—James Pedro was shot and instantly killed yesterday by Edward Huffman. Both men had been paying attentions to a young woman, and jealousy is supposed to have inspired the crime. Pedro and the girl were to have been married today. Huffman was captured after a long chase, and is in jail. He claims the killing was accidental.

### BOTH ENDS ARE DISGUSTED.

**Republican Troubles in the State—A Lively Feud in Progress in the Twelfth District—Robertson and Keator at War.**

The Indianapolis *Sentinel* says:

The disaffection in the republican party of the state of Indiana is by no means confined in its manifestations to Indianapolis or Marion county. In fact, the two extremes of the state are witnessing republican quarrels of the very first magnitude. In the Twelfth district, where Colonel Robertson's friends have by no means recovered from their disappointment at that gentleman's defeat, and where the Gresham feeling was particularly strong, the members of the republican happy family are fighting like cats and dogs, and every good republican has his political brother by the hair.

Colonel Robertson's friends think that he was badly treated and so intense is this feeling that the state central committee has found it necessary to send Bookwalter and other office holders from the capital to Fort Wayne in the endeavor to bring about a settlement of existing difficulties

But this is not the worst feature of the strife. The enemies of Colonel Robertson, not satisfied with his defeat for the gubernatorial nomination, have continued their warfare upon him now that he is down and Theron P. Keator, who four years ago was the republican candidate for congress, has been circulating the story that Colonel Robertson wrote a letter bitterly attacking Harrison. This the colonel denies in a card to the *Gazette*, in which he refers to Keator as "a cowardly and malicious fellow, who has broken the record of Munchausen and every other historical liar."

Down in the southern part of the state the situation is no more encouraging to the followers of Gen. Harrison. There they have not yet recovered from their indignation and chagrin at the manner in which the Harrison machine trampled on the rights of the Gresham men, and the steadfastness with which they are holding out and refusing to be comforted is causing the Harrison management no end of uneasiness. A great many men who were formerly prominent in republican circles around Evansville have declared their intention to vote for Cleveland, and absolutely refuse to listen to any proposition to return to their republican fealty.

### SHOT HIS WIFE.

**A Kansas City Merchant Wounds His Wife, Mistaking Her for a Burglar.**

KANSAS CITY, Aug. 20.—Isaac Speckler, a merchant of this city, was aroused by his wife early this morning and informed that there were burglars in the store. A moment later a shadow crossed the door and Speckler fired, fatally wounding his wife. The noise in the store had been caused by rats.

### HANGED TO A TREE.

**Billy Cole, a Murderer, Taken From Jail and Lynched.**

OMAHA. Neb., Aug. 20.—A special to the *Bee* from Guide Rock, Neb., says: "Billy Cole, who shot William Montgomery and Charles Grant, at a dance, on the 11th inst., was taken from jail here by twelve masked men at 2 o'clock this morning, and hanged to a railroad bridge. Both of Coles victims are still alive."

**On the Retired List.**

WASHINGTON, D. C., Aug. 20.—Brigadier General Absolem Baird, inspector general of the army, was to-day placed on the retired list. Col. Roger Jones was appointed to succeed him with the rank of brigadier geneal.

**Congress.**

WASHINGTON, Aug. 20.—The senate went into open executive session on the fisheries treaty and Mr. Morgan resumed his speech in favor of its ratification. After two hours speaking he yielded the floor to Senator Hoar who spoke in opposition to the treaty.

**Yellow Fever.**

JACKSONVILLE, Fla., Aug. 20.—Two suspicious cases of fever have been reported since six o'clock yesterday evening. One death occurred at Sand Hills last night, James M. Minton, from Grand Union Hotel block.

The Switchmen's Mutual Aid association excurt to Rome City, Aug. 28th 20-7t

# AN ASSASSIN'S SHOT.

**Major Howes' Family Fired Upon While Sailing on the River and His Wife Instantly Killed.**

FORT FAIRFIELD, Maine, Aug. 20.—Major Howes and family, of Boston, with Indian guides, forming a party of ten persons in three canoes, while passing up the Tobique river, thirty-six miles from Andover yesterday, were fired upon by unknown persons and Mrs. Howes was instantly killed. No clue to the murder.

### A SPECIAL TRAIN.

**Judge Thurman Tendered a Special Train For His Trip to Port Huron.**

COLUMBUS, Ohio, Aug. 20. — The Columbus and Hocking Valley railroad management last evening tendered Judge Thurman a special train for his trip from Columbus to Toledo en route to Port Huron, leaving this city at 4 p. m. to-day. Besides Judge Thurman there will be his son, A. W. Thurman, Congressmen Outhwaite and Hatch, representatives of the associated press and a few special correspondents.

It is expected that stops will be made at the more important stations between this city and Upper Sandusky, and it has been arranged for Thurman to make brief speeches to the crowds who will gather to see him as the train passes through. At Upper Sandusky the party will take supper at 6 p. m. The special will reach Toledo at 6 p. m., where the party will be turned over to the Port Huron reception committee, and they will proceed to the latter place on Tuesday morning.

# LOCAL NEWS.

The Business Men's Exchange will meet to-night.

Wm. Hochstetter sues Fred Hartman, et al., for $400 on a note. John T. Rodabaugh is attorney in the case.

Chas. Springman and Amelia Perrequey, Priestman S. Rennecker and Matilda Wallace have been licensed to wed.

Miss Mary T. Wilson, Richmond; W. S. Helmlinger, Columbia City; H. McDaniel, Canton, Ohio, are guests at the Wayne.

W. H. Ramsey, Olean, N. Y.; C. A. O. McClellan, Auburn; Jerome Sykes, "Lost in London" company, are guests of the Aveline.

Samuel McClelland, of the Wayne barber shop, who has been sick for the past six weeks has entirely recovered and resumed work this morning.

The directors of the school for feeble minded met this afternoon to transact routine business. The foundation for the school home is already laid and workmen are laying brick.

The annual reunion of the alumni of the old college at Orland was held on Saturday. Hon. John W. Hanan, of Lagrange, formerly a superintendent of the school, was the principal speaker.

The democrats of the Eighth ward are having an immense tent 25x80 feet erected on Madison street, between Harmer and Division streets, where they will in the future have headquarters.

H. C. Graffe, Fred Beach, T. B. Hedekin, W. D. Scheiffer, Tom Heller, Jake Bolinger and A. Hattersly are at Pleasant Lake for a two weeks stay. They are camping out and have a cook from the Wayne hotel looking after their wants.

Editor Fawcett, secretary of the Lagrange Agricultural society, is arranging for democratic, republican and prohibition demonstrations during their fair. Hon. J. W. Kern and Judge McClellan are expected, and Captain White and Charley Griffin.

Herman Freygang, of Angola, is in the city. On next Saturday the democrats of Steuben hold their county convention in that city. Arrangements are being made to hold a grand rally there in the afternoon and evening of that day. Hon. C. A. O. McClellan, of De-Kalb, Hon. J. M. Barrett, of Allen county, and C. A. Zollinger, of Indianapolis, are booked for master addresses on that occasion, and an immense concourse of people will be there. Excursion trains will be run from adjacent cities.

**Why He Doesn't Like Harrison.**

In the course of an interview, Eugene V. Debs, grand secretary and treasurer of the Brotherhood of Locomotive Firemen of the United States and Canada, said: "I know Harrison's railroad record in 1877 very well, for I was at Indianapolis at that period, and I propose to tell the people of Indiana in a public speech soon what I know about it. Harrison captained a company of 111 men organized to shoot down our men. Not content with that, Harrison prosecuted and convicted seven workingmen during that period and they were sent to various terms in prison. Our committeeman, Mark Miller, a republican, was one of these men, and his sentence was for three weeks, during which time we furnished him food in prison. At that time Ex-Governor Porter and Ex Congressman John E. Lamb were working to get these men out of prison in opposition to Harrison's movements and that is why we are under obligations to those gentlemen."

# GEN. BOULANGER.

**The Election in France Yesterday Results in Sending Him to the Chamber of Deputies.**

PARIS, Aug. 20.—Gen. Boulanger was elected to the chamber of deputies from three departments yesterday. In one he received a majority of 84,723, another 15,060, and another of 8,585 and at Amiens, the capital of this department, there was rioting at the polling places during the whole of the day. The militia was called out at midnight and compelled to charge on the people at the point of the bayonet, in order to clear the streets. Similar scenes were also witnessed at Lillie.

**Gen. Harrison's Trip.**

INDIANAPOLIS, Aug. 20.—Gen. Harrison will not divulge his plans for leaving the city. Probably he has no plans that are definite, inasmuch as Gov. Foster, who is arranging the trip, is very anxious to have a pleasant day for the sail across the lake, and will send word to Gen. Harrison when to come. Probably the party, which will consist only of Gen. Harrison's immediate family, will leave to-night or very early in the morning.

**Dragged to Her Death.**

COLUMBIA CITY, Ind., Aug. 20.—Saturday evening Miss Anna Morrison was out driving with a spirited team of horses. They took fright and ran away. Miss Morrison held on the lines and was dragged nearly a square. When taken up she was unconscious, and found to have been bruised and injured internally. The attending physician says her recovery is impossible.

**The Yellow Fever.**

WASHINGTON, D. C., Aug. 20.—Dr. S. L. Posey, of the Louisiana board of health, has been instructed by Surgeon General Hamilton to visit Orlando, Sanford and other towns in Florida and ascertain their condition.

Dr. Wall, of Tampa, Fla., telegraphs: "We are having the houses and effects fumigated. As the sick get well the authorities are having the premises cleaned and disinfected. An infant was lost in the family which was taken with fever to-day."

**Mr. Matson Declines a Gift.**

WASHINGTON, Aug. 20.—Congressman Matson, of Indiana, has declined to accept the silver service which was presented to him Saturday by the employes of the Government Printing office, on the ground that it is not proper for him to accept any reward for the performance of a duty impossed upon him as a member of congress, and that it would set a very bad precedent.

**Miss Willard**

CHICAGO, Aug. 20.—Miss Frances E. Willard states she will not follow Mrs. Gillen Foster in Maine. She says she goes to Maine under the auspices of the Woman's Christian Temperance union of that state to speak.

**The Weather.**

WASHINGTON, August 20.—Indiana: rain; nearly stationary temperature.

**Mr. Gust Yergens Seriously Ill.**

Mr. Gust Yergens, the internal revenue inspector for this district, was stricken down with hemorrhage of the lungs last evening, while standing in the yard about his home, on West Washington street. He was so low this morning that his relatives were summoned to his bedside.

### THE MARKETS.

NEW YORK, Aug. 20.—The stock market showed very little character this morning, being quite dull throughout with an ½ per cent. animation confined to less than half dozen stocks. First prices were from ¼ to ⅝c higher. At 11 o'clock the market was quiet and steady to firm at close to opening prices.

TOLEDO, Aug. 20.—Wheat, higher and active, at 93@94c. Corn, quiet, at 46c. Oats, steady, at 25½c. Cloverseed, firm, October $4.3[illegible].

NEW YORK, Aug. 20.—Wheat, advanced 1@1½c on firmer cables; trading moderate; No. 2 red September, 94½c. Corn, dull and ¼c higher, at 53@54c. Oats, a shade firmer and dull, at 35@50c. Butter, creamery steady; dairy, dull, at 11@19½c. Cheese, quiet and firm, at 7¼@8½c. Sugar, quiet; powdered, 7⅞c. Molasses, scarce and nominal. Coffee, quiet and fair; cargos, 14½c. Eggs, 15@16½c.

CHICAGO, Aug. 20.—Wheat, firmer, at 86c. Corn, steady at 44½c. Oats, easy at 25c. Flaxseed, $1.20. Pork, steady at $13.80. Lard, steady at $9.85.

**Card of Thanks.**

We desire to return our sincere and heartfelt thanks to many friends for their kindness and sympathy in our late bereavement, and especially to the companions of the deceased, for their floral offerings and manifestations of esteem.

MR. M. FLOOD AND FAMILY.


**Michigan Whortleberries.**

Choice Whortleberries, 10c quart.
Green gages, 7c qt.
Lawton Blackberries, 12c quart.
Large Georgia Water Melons, 15c and 18c.
Malaga grapes, 15c pound.

FRUIT HOUSE.


The Ladies' Auxiliary of the Railway Conductors give a social Thursday evening, of this week, at Mrs. Gates', 326 South Harrison street, to which the public is invited. m&w

# FOUGHT A DUEL.

**Two Chicago Men Meet in a Dark Room and Fight a Vicious Duel With Knives.**

CHICAGO, Aug. 20.—Charles Anderson and Thomas Holderness fought a vicious duel with knives in a dark room yesterday. Each pretended the other wanted to rob him, and drawing their knives, they slashed away at each other until an officer, who heard Mrs. Anderson's shrieks for help, came in and put an end to their pastime. Holderness' left arm was cut off and he had a long scalp wound on top of his head. One of Anderson's hands was frightfully cut.

### ADDITIONAL LOCAL.

Councilman Geo. Ely was at Cleveland last week.

Miss Carrie Ortman is at Wabash for a two week's visit among friends.

The Red Nose club held an out-door session up the St. Joe river yesterday.

Mr. Henry G. Somers has returned from a few days visit at Cedar Beach.

Hon. Robert Lowry is at Albion, Ind., holding court, being called there for that purpose.

Mr. Harry Gregg, late of the *Gazette*, left to-day for Detroit to accept a place on the *Tribune*.

Mr. Tom Lanigan has resigned his position as clerk of the postoffice money order department.

John Boyd got his foot in a traction engine on Saturday morning and amputation is necessary.

Mr. H. J. Rothefinch, a hardware merchant of Grand Rapids is the guest of Mr. Jerome Studor.

Mrs. Peter Harber, of Hanna street, will leave for St. Paul, Wis., in a few days for a two months' visit among relatives.

The water works trustees advertise for an engine to pump 6,000,000 gallons daily. They will purchase one when necessary.

Jacob, the one day old son of Mr. Jacob Saylor, of 67 Grand street, died yesterday of exhaustion and was buried this afternoon.

Emma, the nine months old daughter of Mr. Henry Schulz, 29 East Lewis street, died Saturday of spasms and was buried this afternoon.

Delny, the one year old child of Mr. W. H. Peterman, of Wells street, died yesterday of cholera infantum and was buried this afternoon.

A very large congregation greeted the pastor at the St. Paul M. E. church last evening and two young men were received into the church.

The funeral of the late John Koch occurred this afternoon and was very largely attended by his friends and he had a legion of them.

Mrs. Thomas Meegan, who has been at Battle Creek, Mich., for the last two months, on account of her health, is reported as greatly improved.

Cora, the thirteen months old daughter of Mr. William Witte, of 84 Fairfield avenue, died Saturday evening of spams. The funeral took place this afternoon.

William Holman, a brother of Mr. August Holman, of this city, died at his home in the state of Nebraska, and his remains are expected to arrive in this city to-morrow night.

Judge C. A. O. McClellen, of Auburn, democratic candidate for congress in this district, is in the city. He will spend a portion of the week here and circulate among the democrats throughout the city.

Mr. Frank Falker and Dr. A. Dodge, left to-day for Marion, Ind., in the interest of their veterinary appliances. Sept. 1st they will open an office at Chicago and make that city their permanent headquarters.

The Washington correspondent of the Indianapolis *Journal* says: "Charles A. Zollinger, pension agent at Indianapolis, and wife, are visiting Captain Lawton and family, at Fort Myer, just across the river from Washington, for a few days."

The funeral of Mrs. James Fleming occurred yesterday and was exceedingly sad, because of the nature of her death The North Side M. E. church was crowded to its utmost capacity and a vast concourse of friends followed the remains to the grave.

The police are looking for a rascal who insulted a lady on the street Saturday night. Officer Richter attempted to arrest the fellow at the time, but he was a slick one and escaped, after several shots had been exchanged between the pursuer and pursued.

It is stated that the general managers of the various roads between Chicago and the Missouri river have definitely concluded to take off their limited express trains next Sunday, regardless of the protests of the Kansas City and Omaha people. One concession has been made to the public, however, namely: the time will not be quite as slow as first agreed and the number of trains will not be diminished. The time will be about two hours slower than by the present limited trains, but will be two and a half hours faster than the time made before the limited trains were put on.

# Luxuriant Hair

Can only be preserved by keeping the scalp clean, cool, and free from dandruff, and the body in a healthful condition. The great popularity of **Ayer's Hair Vigor** is due to the fact that it cleanses the scalp, promotes the growth of the hair, prevents it from falling out, and gives it that soft and silky gloss so essential to perfect beauty.

Frederick Hardy, of Roxbury, Mass., a gentleman fifty years of age, was fast losing his hair, and what remained was growing gray. After trying various dressings with no effect, he commenced the use of Ayer's Hair Vigor. "It stopped the falling out," he writes; "and, to my great surprise, converted my white hair (without staining the scalp) to *the same shade of brown* it had when I was 25 years of age."

## Ten Years Younger.

Mrs. Mary Montgomery, of Boston, writes: "For years, I was compelled to wear a dress cap to conceal a bald spot on the crown of my head; but now I gladly lay the cap aside, for your Hair Vigor is bringing out a new growth. I could hardly trust my senses when I first found my hair growing; but there it is, and I am delighted. *I look ten years younger.*"

A similar result attended the use of Ayer's Hair Vigor by Mrs. O. O. Prescott, of Charlestown, Mass., Miss Bessie H. Bedloe, of Burlington, Vt., Mrs. J. J. Burton, of Bangor, Me., and numerous others.

The loss of hair may be owing to impurity of the blood or derangement of the stomach and liver, in which case, a course of **Ayer's Sarsaparilla** or of **Ayer's Pills**, in connection with the **Vigor**, may be necessary to give health and tone to all the functions of the body. At the same time, it cannot be too strongly urged that none of these remedies can do much good without a persevering trial and strict attention to cleanly and temperate habits.

# Ayer's Hair Vigor,

**Prepared by Dr. J. C. Ayer & Co., Lowell, Mass.** Sold by Druggists and Perfumers.

MASONIC TEMPLE.

**GRAND OPENING,**

**MONDAY, AUG 20th.**

Grand Lyric and Spectacular Production of

**Newton Beers'**

# LOST IN LONDON.

Scenery by Lafayette W. Seavey.

The Heart o' Bleakmoor; Home of the Swart King; Fete of Comus; Illuminated Snow Sensation; Job's Vision; a Wonderland of Dissolving Beauty.

**A GREAT COMPANY!**

—AND—

**A GREAT PLAY.**

All the new scenery will positively be shown in your city. Among many features the North Britian Pan Pipe Singers.

**No Increase in Prices.**

Sale of seats Friday a. m. at box office.

**Prices, - - 25, 50, and 75 Cents.**

# Look After the Baby.

Don't let it grow weak and punny, when he use of

**RIDGE'S FOOD**

will insure a robust childhood. It is invaluable, and has stood the test of time. Woolrich & Co. on label

**ST. JOHN'S COLLEGE** FORDHAM. NEW YORK.

This college enjoys the powers of a university and is conducted by the Jesuit Fathers. It is situated in a very beautiful part of New York county between the Harlem R. R. & L. I. Sound. Every facility is given for the best Classical, Scientific and Commercial Education. Board and tuition per year $300. Studies re-open Wednesday, September 5th, 1888.

ST. JOHN'S HALL, a Preparatory School for Boys from 10 to 12, is under the same direction. For further particulars apply to

REV. JOHN SCULLY, S. J., Pres.

15-d&w-1m

**DR. JAMES M. DINNEN,**

*PHYSICIAN AND SURGEON.*

Office, 78 Calhoun street.

**CATARRH** ELY'S

CREAM BALM

Cleanses the Nasal Passages, Allays Pain and Inflammation, Heals the Sores, Restores the Senses of Taste and Smell

Try the Cure.

**HAY-FEVER**

A particle is applied into each nostril and is agreeable. Price 50 cents at druggists; by mail, registered, 60 cents. Circulars free Ely Bros., Druggists 56 Warren st., N.Y.

# Chicago Conservatory

REAPER BLOCK, CHICAGO, ILL. [Opposite Court House.]

**MUSIC, VOCAL & INSTRUMENTAL.**

**SCHOOL OF DRAMATIC ART,**

Elocution, Delsarte Theory of Expression, etc., etc. MUSICAL DEPT., under direction WM. L. TOMLINS, is located in CENTRAL MUSIC HALL BUILDING. DRAMATIC DEPT., under direction SAMUEL KAYZER. FALL TERM BEGINS SEPTEMBER 17TH. Address SAMUEL KAYZER, Manager.

July 25-3mo.

# ARMOUR'S

★ CELEBRATED ★

**STAR BRAND**

# HAMS

★—AND—★

# STAR BONELESS BACON

Will please the most fastidious, and we offer them to those who want the BEST the market affords in full confidence of their SUPERIORITY. ASK YOUR grocer or butcher for the STAR BRAND. These meats, if canvased, are in fancy burlap; if uncanvased see that ARMOUR & CO. is branded in the skin. ARMOUR'S KETTLE RENDERED LEAF LARD is Guaranteed STRICTLY PURE.


# Daily Sentinel

SUBSCRIPTION, per week.................. 10c

R. A. K. HACKETT, Editor and Proprietor.

**MONDAY, AUG. 20, 1888.**


**DEMOCRATIC NATIONAL TICKET.**

For President—Grover Cleveland, of New York.

For Vice President—Allen G. Thurman, of Ohio.

**Presidential Electors.**

Electors at Large—Thomas E. Cobb, of Knox; John E. Lamb, of Vigo.

District Electors—First district, S. B. Vance; Second district, C. S. Dobbins; Third district, Charles L. Jewett; Fourth district, Nicholas Cornett; Fifth district, John R. East; Sixth district, Thomas J. Sturdy; Seventh district, David S. Gooding; Eighth district, S. B. Puett; Ninth district, John F. McHugh; Tenth district J. W. Stewart; Eleventh district, John N. Turner; Twelfth district, John H. Bass; Thirteenth district, M. A. O. Packard.

For Congressman From the Twelfth District—Charles A. O. McClellan, of DeKalb.

**Democratic State Ticket.**

For Governor—Courtland C. Matson, of Putman county.

For Lieutenant-Governor—William R. Myers, Madison.

For Secretary of State—R. W. Miers, Monroe.

For Auditor—Charles A. Munson, Allen.

For Treasurer—Thomas B. Byrnes, Vanderburg.

For Reporter Supreme Court—John W. Kern, Howard.

For Attorney-General—John R. Wilson, Marion.

For Superintendent of Public Instruction—E. E. Griffith, Clinton.

For Judges of the Supreme Court—First district, W. S. Niblack, Vanderburg; Second district, G. V. Howk, Floyd; Fourth district, Allen Zollars, Allen.

**THE COUNTY TICKET.**

For joint senator, Allen and Whitley counties, Fred J. Hayden, of Allen.

For joint representative, Allen and Huntington counties—W. S. Oppenheim.

For State Representatives—W. H. Shambaugh and Frank Gladio.

For Circuit Judge—Edward O'Rourke.

For Prosecuting Attorney—J. M. Robinson.

For Sheriff—Geo. H. Viberg.

For Treasurer—Isaac Mowrer.

For Coroner—Dr. A. J. Kessler.

For Surveyor—Henry Fischer.

For County Commissioners—First District, Jasper W. Jones, of Jackson Township; Second District, Henry Bullerman, St. Joe Township; Third District, John H. Brannan, City.

JUDGE THURMAN will be tendered a grand reception at Toledo this evening.

Two hundred old soldiers, sixty of whom were in Harrison's regiment, have formed a Cleveland and Thurman club at Indianapolis.

THE sugar trust met the other day and increased the price of sugar from one to two cents, and Mr. Blaine says it is none of the people's business.

IN THE Spanish cabinet there are two men of Irish lineage—Senor Pendergast, minister of the interior, and Lietenant General O'Ryan, minister of was.

JUDGE THURMAN will speak at Port Huron, Mich., Wednesday night and at Chicago Saturday night. The old Roman will have the ear of the nation.

THE TAMMANY democracy present De Lancey Nicol for mayor of New York. This will force the county democracy to champion Mayor Hewitt for another term, as it will not indorse Nicol.

GENERAL HARRISON might enquire who is running for presicent on the republican ticket There is entirely too much fuss about the Maine statesman and out of state pride we protest.

IT IS noticeable that while the republican papers are endeavoring to impress us that the glass manufacturers are bewailing the outlook under the tariff agitation, 175 new pots and fifteen new furnaces are built, in an endeavor to keep abreast of the orders.

MR. BLAINE said in his Portland speech of Wednesday, speaking of the monopoly trusts of the country: "They are largely private affairs, with which neither President Cleveland nor any private citizen has a right to interfere." When these trusts combine under the excessive protective taxes to extort unnatural prices for these goods, every citizen has a right to interfere and protest against systematic robbery.

CAPT. MYERS, the democratic candidate for lieutenant governor, is doing royal work for the party. Already he has made thirty-four speeches in as many different places in the state. He is the only democrat who is making a general stump of the state at present, and the zeal and energy thus displayed so early in the campaign deserve much credit and praise. Wherever he goes he is met by large and entnusiastic audiences. He was in a strong republican town not long since, in which the republicans boasted he would not have a baker's dozen to speak to. On the evening of the speech, however, the democrats unexpectedly came in from all quarters and a meeting of about four thousand was held. The people sat on benches in the open air.

**An Insult to Irishmen.**

Buffalo Courier.

By this time Patrick Ford, Esq., has shaken hands with "the uncrowned king," James G. Blaine, and assured him of the sentiments of his most distinguished consideration. And yet it is but a few years back that Patrick Ford, Esq., was addressing to Mr. Blaine such language as this: "Mr. Blaine is reported as having presidential aspirations. As Mr. Blaine is a thorough demagogue, he thinks, perhaps, that he may succeed in winning some Irish-American votes by figuring as one of the orators at St. Patrick's night banquet. He forgets that his presence at such a meeting, after what he has done, is an insult to every Irishman present.

**FROM HOVEY'S HOME.**

**Those Who Know Him Best Censure Him Most.**

INDIANAPOLIS, Aug. 20.—Judge William P. Edson, who was defeated for the nomination for supreme court judge, in the republican state convention, said in a speech, at Mt. Vernon, the home of General Hovey:

"After the nomination of General Hovey for governor I am to be congratulated on my defeat in the convention, and not condoled with, for General Hovey's candidacy changed the republican campaign in Indiana from an aggressive one to a defensive one, and with the local option plank adopted, will certainly defeat Hovey as well as Harrison and Morton. I allowed my name to go before the convention for the express purpose of compelling Bruce Carr and the "Slick Six" gang, of Indianapolis, to show their hands, they being under pledge to me for having influenced Posey county to give the deciding vote in the district convention in favor of Harrison delegates to Chicago, which made the Indiana delegation solid."

Judge Edson is one of the most prominent and popular republicans in the state.

The Mount Vernon *Star* published at the home of General Hovey has the following this week:

AND STILL ANOTHER.

"Hon. F. Th. Stritter, ex-chairman of the Posey county republican central committee, has just returned from Indianapolis, by way of Evansville. Your representative called on him this morning to get his views in regard to the late republican state convention. He said: "I think Hovey's nomination the weakest one that could be made and a very poor subsistance for Porter. It does seem as if the Indianapolis gang had over reached themselves. Hovey's nomination will open the flood gates of a very undesirable personal campaign.

"It sounds absurd that General Harrison should have requested the nomination of General Hovey, when he knew this would defeat Judge Edson, to whom he was under great obligations.

"The by-play that gave Mr. Griffith the nomination for reporter of the supreme court, threw a ray of light on a matter that will be a burning question in coming republican convention.

"John C. New, Chairman Huston, Bruce Carr and other members of the Indianapolis gang will be very sick of their bargain."

Is there much dissatisfaction or soreness throughout the state?

"Yes, very much, with the best of reasons; in fact enough to convince me that such right-handed manipulations are not relished, and that a more vigorous protest will be perceptable at the counting of noses in November. In short, I think the action of the late republican convention has made the defeat of the party in Indiana absolutely certain."

Mr. Stritter has been for years one of the most active republicans in Posey county, and two years ago a prominent candidate before the republican state convention for secretary of state.

**STRAYED OR STOLEN.**

**Sixty People Who Can Not be Found by Uncle Sam's Servants.**

The following is the list of letters remaining uncalled for in the Fort Wayne postoffice for the week ending August 11th:

| | |
|---|---|
| Anderson Mr C | McNeile Dr |
| Anderson Miss G | Mann Flora |
| Bouss Jane | Mentzer, Tucker & Co |
| Beach Mr Eugene | Merr Mr Joseph |
| Bates Minnie A | Moss Mr Frank |
| Bines Miss May A | Neuman Mrs V |
| Black C P | Parry Walter |
| Blount R M | Palmer Hiram |
| Culber Mary | Roy Nannie |
| Charles Mrs F | Radtka Miss Birtha |
| Currens J F | Reuben Miss Gussie |
| Cook A | Riter William |
| Coombs J R | Rowlings Henry |
| DeGray Randolph | Roch Theodore |
| Dickson Mrs R | Stowe Mr Robert |
| Ehrman Mr F, | Stevens Mr Geo H |
| Goodrich Mr H | Shook Miss Lydia |
| Hay Mrs Joel | Smith Miss Louisa |
| Harper Nannie | Stahlecker J G |
| Hayse Miss B | Strauss J |
| Hay Miss Libby | Sites John |
| Hursh Mr S E | Stifler Rilla |
| Humbart S C | Suter E |
| Inman Mrs Charles | Thompson G E |
| Kidd Mr Frank P | Thomas Dr |
| Kennedy A R | Tuste Mr Frank E |
| Murry Mrs C | Venaulstiran P |
| Mires Wm | Welch Mr M |
| McMahon Mrs T | Worcester Mr Geo |
| McNeile Dr | Whilock Mr Frank |
| Wherr Mr Joseph | |

WM. KAOUGH, Postmaster.

**The St. John's Reformed Church.**

The magnificent audience room of the St. John's Reformed church was crowded yesterday morning on the occasion of its re-opening for divine service. The edifice has undergone a series of extensive repairs this summer. The ceiling and walls have been artistically frescoed and the pulpit, altar, organ and seats given an oil finish. The floor has been newly carpeted and altogether their place of worship is now one of the handsomest in the city.

At the re-opening service yesterday morning Rev. F. Forwick, of Vermillion, Ohio, preached an able and interesting sermon and was assisted in the exercises by Rev. C. M. Schaaff, of Huntington; Rev. J. Rettig, of this city, and Rev. Carl Schaaf, the pastor of the congregation. In the evening an interesting song service was held and a number of short addresses were made by different persons.

**Lake Chautauqua Free.**

Passengers holding tickets to Niagara Falls on excursion via the Nickel Plate, Aug. 28th, can visit Chautauqua without extra charge, by applying to excursion manager on train. 20-6t

**AMERICAN INFANT MONOPOLISTS ABROAD.**

One to the other: "We are INTENSELY AMERICAN, YOU KNOW, but if our 'infant industries' are not protected to the fullest extent, WE CAN'T LIVE IN ENGLAND, YOU KNOW. Just think how degrading it would be, to be obliged to go home and earn a living."

**The Poor Relations' Paradise.**

There is one thing that has often come to my notice here that I feel I must mention, and that is the great trust and confidence one relative places in another. Even if he be only a twenty-fifth cousin the tie is recognized, and be he poor or rich he is made one of the family. The more fortunate possessor of large estates will invariably, instead of employing a stranger to look after his possessions, call on some poor cousin to take the position of superintendent, with a liberal remuneration for his pains. Most all large estates throughout France are cared for in this manner, and it generally insures the owner a large income. There is one great charm to me in the French character, that of their kindness and generosity to their kindred—the poorest is never forgotten at simple or grand entertainments; no shame is felt if they are not able to dress quite as well as the more fortunate members of the family, and the least slight shown them by guest or friend on account of their more modest position would be received by the host or hostess as the grossest insult.—*Paris letter.*

The liver and kidneys must be kept in good condition. Hood's Sarsaparilla is a good remedy for regulating these organs.

**Cheap Rate to Cincinnati.**

The Ft. W., C. and L. railroad will sell tickets from Fort Wayne to Cincinnati and return, commencing August 20th and continuing for one week, for $3.25 for the round trip. Tickets will be good for seven days, including date of sale. This is a rare opportunity to see the Centennial Exposition, Fall of Babylon and many other attractions in the Queen City. Train leaves each morning at 10:45. 16-6t

**For Sale.**

The J. M. Coombs' farm, five miles north of the city, on the gravel road and St. Joe river, consisting of 100 acres, twenty-five acres in timber, balance drained and all under drained. Improvements consist of handsome new cottage farm house, two barns, two lakes and variety of fruit

Will be sold cheap and on long time.

S. C. LUMBARD, Agent,

18-tf 36 Calhoun Street.

**Chemical Silk.**

A new artificial silk is said to have been prepared at Lyons by M. de Chardonnet. The process consists in adding to an etherized solution of nitrated cellulose (the base of gun-cotton) a solution of perchloride of iron, and to this mixture a little of a solution of tannic acid in alcohol, when the whole is poured in a fine jet into water acidulated with nitric acid. The fluid thread becomes consistent, and is drawn off, dried and wound. The substance is supple, transparent, silky in appearance, and very strong. The color is gray or black, but may be changed to suit.—*Arkansaw Traveler.*

***SOME DOCTORS***

honestly admit that they can't cure Rheumatism and Neuralgia. Others say they can but—don't. Athlophoros says nothing but—*cures.* That's the secret of its success. Years of trial have *proved* it to be a *quick, safe, sure* cure.

Concord, N. H., Sept. 3, 1887.

In my own family Athlophoros was used as a last resort, the user having suffered from rheumatism for years and having been treated for the disease by different physicians in this State and Massachusetts without even temporary relief. Upon my recommendation scores of people have used this remedy with the same results claimed for it. C. H. WILSON.

Dubuque, Iowa, Jan. 3, 1888.

Athlophoros has completely cured me of nervous headache, and I feel thankful for all the good it has done me. Mrs. LOUISE CHERRY.

Send 6 cents for the beautiful colored picture, "Moorish Maiden."

*THE ATHLOPHOROS CO. 112 Wall St. N.Y.*

**Frank B. Kendrick,**

# ARCHITECT,

**No. 128 Calhoun Street,**

**FORT WAYNE, IND.** 20t

# FOR OLD PEOPLE!

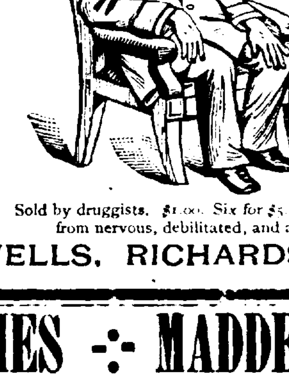

In old people the nervous system is weakened, and that must be strengthened. One of the most prominent medical writers of the day, in speaking of the prevalence of rheumatic troubles among the aged, says: "The various pains, rheumatic or other, which old people often complain of, and which materially disturb their comfort, result from disordered nerves." There it is in a nut shell—the medicine for old people must be a nerve tonic. Old people are beset with constipation, flatulency, drowsiness, diarrhoea, indigestion, rheumatism, neuralgia. These diseases are of nervous origin. Paine's Celery Compound, that great nerve tonic, is almost a specific in these disorders, and by its regulating influence on the liver, bowels, and kidneys, removes the disorders peculiar to old age. Old people find it stimulating to the vital powers, productive of appetite, and a promoter of digestion.

Sold by druggists. $1.00. Six for $5.00. Send for eight-page paper, with many testimonials from nervous, debilitated, and aged people, who bless Paine's Celery Compound

**WELLS, RICHARDSON & CO., Burlington, Vt.**

# JAMES ·:· MADDEN,

**PLUMBER,**

# Steam and Gas Fitter,

**101 Calhoun Street,**

Next Door to Y. M. C. A. Building,

**Fort Wayne, - - - - - - - - - Ind.**

# THE CHICAGO GLOBE.

**A NEWSPAPER OF PROGRESSIVE DEMOCRATIC OPINION.**

ISSUED EVERY DAY OF THE YEAR.

The Most Convenient Form.
Contains All the News.
A Repertory of Pure Literature.
Hostile to Fraud and Sham
Its Guide: Morality, Liberty, Justice.

SENT BY MAIL.

| | |
|---|---|
| Daily edition, per year | $6.00 |
| Two months | 1.00 |
| Sunday edition, per year | 2.00 |
| Weekly edition, per year | 1.00 |

Payment to be made in advance. Postage at our charge.

IN THE CITY.

The daily edition will be sold by ALL NEWSMEN for TWO CENTS, and the Sunday edition for FIVE CENTS, per copy. Address: THE CHICAGO GLOBE 115 Fifth Ave., Chicago.

*ONLY THE BEST.*

**GOTTLIEB -:- HELLER**

OF THE POPULAR

**SOUTH - SIDE - MARKET!**

Has built up a splendid trade by selecting

**ONLY THE CHOICEST MEATS**

Fresh and Salt Meats, Hams, Sausage, Etc., at both establishments,

**366 Calhoun & 117 Wallace Sts.**

*PROFESSIONAL.*

DR. R. DEPPELLER,

**Uroscopic - (Water) - Physican,**

Former partner of the late Dr. A. Goeriz, has returned and permanently located at the old office, No. 18 East Columbia street, over John Raab's provision store. The Doctor will be pleased to see all his old friends and as many new ones as may desire to consult him professionally. The Doctor prefers to see some of the worst cases first. Be sure to bring a small vial of water. 7-1mo.

**Nickel Plate Excursion to Niagara Falls.**

On Tuesday, Aug. 28, the Nickel Plate will give its patrons another opportunity to visit Niagara Falls, Toronto and Lake Chautauqua at the usual low rate. For time of trains and rates see bills or apply to agents of the company.

**NEW ADVERTISEMENTS.**

**DYSPEPTICS REJOICE** In the Speedy Relief OBTAINED BY USING Tarrant's Seltzer Aperient.

TARRANT'S SELTZER APERIENT

Sold by Tarrant & Co., N.Y., and Druggists everywhere

**T. H. McCormick, M. D.**

Calls left at Thieme & Gross' Drug Store will receive prompt attention.

**Office No. 98 Calhoun Street.**

FORT WAYNE, IND. Telephone 185.

Office hours: 9 to 12 a. m., 1 to 4 p. m. and 7 to 9 p. m.

# J. C. PELTIER,

**UNDERTAKER AND EMBALMER**

**17 W. Wayne St.**

Telephone No. 174.

May 22 1y

**A. HATTERSLEY & SONS**

**PLUMBERS**

Steam and Gas Fitters.

—DEALERS IN—

GAS FIXTURES

Main Street, East of Clinton
Fort Wayne, Ind.

Brass Work Iron and Lead Pipe

Lift and Force Pumps.

Lead, Bath Tubs, Wash Bowls
Rubber Hose, etc.

Old gas fixtures rebronzed and made equal to new.

# M. L. ALBRECHT

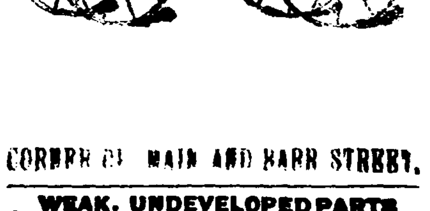

CORNER OF MAIN AND BARR STREET.

**WEAK, UNDEVELOPED PARTS** Of the body enlarged and strengthened. Full particulars sent sealed free. ERIE MED. CO., BUFFALO, N.Y.

The importance of purifying the blood cannot be overestimated, for without pure blood you cannot enjoy good health.

At this season nearly every one needs a good medicine to purify, vitalize, and enrich the blood, and Hood's Sarsaparilla is worthy your confidence. It is peculiar in that it strengthens and builds up the system, creates an appetite, and tones the digestion, while it eradicates disease. Give it a trial.

Hood's Sarsaparilla is sold by all druggists. Prepared by C. I. Hood & Co., Lowell, Mass.

**100 Doses One Dollar**

## NEW ADVERTISEMENTS

**GUNS** REVOLVERS. Send stamp for price list to JOHNSTON & SON, Pittsburg, Penn

**PARKER'S HAIR BALSAM**
Cleanses and beautifies the hair. Promotes a luxuriant growth. **Never Fails to Restore Gray Hair to its Youthful Color.** Prevents Dandruff and hair falling 50c. and $1.00 at Druggists.

**TENOGRAPHY** and **Type-writing, Telegraphy, Book-keeping, Banking, Penmanship, Correspondence, Arithmetic, &c.** Young men and women taught to earn a living and given a thorough preparation for **honorable positions.** Terms reasonable. Time short. Instruction thorough. Business men supplied with competent assistants on short notice. No charge for situations furnished. Address for catalogue, **Eastman College, Poughkeepsie, N. Y.**

# MARVELOUS MEMORY DISCOVERY.

Any book learned in one reading.
Mind wandering cured.
Speaking without notes
Wholly unlike artificial systems.
Piracy condemned by Supreme Court.
Great inducements to correspondence classes
*Prospectus,* with opinions of Dr. Wm. A. Hammond, the world famed Specialist in Mind diseases, Daniel Greenleaf Thompson, the great Psychologist, and others, sent post free by
Prof. A. LOISETTE, 237 Fifth Avenue, New York.

## Dr. [illegible] J. DILLS

**No. 40 West Berry Street,**

DISEASES OF THE EYE AND EAR.

Office hours: 9 to 12 a. m. 1:30 to 4 p. m.

## EXHAUSTED VITALITY

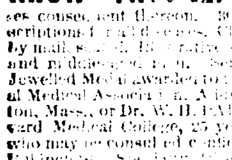


THE SCIENCE OF LIFE, the great Medical Work of the age on Manhood, Nervous and Physical Debility, Premature Decline, Errors of Youth, **KNOW THYSELF** and the untold miseries consequent thereon. 300 pages 8 vo., 125 prescriptions for all diseases. Cloth, full gilt, only $1.00, by mail, sealed. Illustrative sample free to all young and middle-aged men. Send now. The Gold and Jewelled Medal awarded to the author by the National Medical Association. Address P.O. Box 1895, Boston, Mass., or Dr. W. H. PARKER, graduate of Harvard Medical College, 25 years' practice in Boston, who may be consulted confidentially. Office, No. 4 Bulfinch St. Specialty, [illegible] [illegible] severest [illegible] again.

# Campaign Uniforms,

## BANNERS, BADGES, ETC.

Campaign Goods of any Description.

Send for our 32 page Illustrated Catalogue. Special Inducements to the Trade.

**HEINOLD BROS.**

**15 & 17 Market St.** - Chicago, Ill.
Sept-13

# E. F. Sites, DENTIST.

**No. 74 Calhoun St., Fort Wayne, Ind.**

**Opposite Aveline House, Over Mordhurst's Drug Store,** july18dw1yr.

**WEAK MEN!** Debilitated thro' Indiscretions or Excesses. WE GUARANTEE TO CURE by this NEW IMPROVED Electric Belt & Suspensory, or REFUND MONEY. Made for this specific purpose, CURE OF GENERATIVE WEAKNESS, giving continuous, mild, soothing currents of electricity directly through all weak parts, restoring them to health and Vigorous Strength. Electric current felt instantly or we forfeit $5,000 in cash. Greatest Improvements over all other belts. Worst cases permanently cured in three months. Sealed pamphlet 4c. stamp. The Sanden Electric Co. 169 LaSalle st., Chicago.

# Coal! Wood! Coal!

**Now is the time to lay in your winter supply of coal and wood, which can be had at lowest figures from THE OLDEST COAL HOUSE IN THE CITY. Hard and Soft Coal, Cannel Coal, Kindlings, etc. Anthracite "Loyal Rock" a specialty for grates; burns without smoke and burns to a white ash. Try it.**

**WILDING & SON.**

**Office, 198 Calhoun Street.**

### Table Talk.

**To be able to say the right thing at the right time is a gift bestowed by nature upon but few persons. It is, however, attainable in a greater or less degree by all.** Nowhere is the tact and adaptability of one's words to the occasion put to severer test than at the dining-table. Conversation there has a double weight, effecting the physical as well as the social man. "Eat, drink, and be merry" has in its hackneyed embrace an important physiological law. The habitually cheerful, happy-hearted dinner has no dyspeptic alarums to answer. Light, gay banter and trivial bric-a-brac of talk are nowhere so excusable, nor quite so fitting as at meal time.

The household that makes a practice of having a jolly season at eating-time will always be found to live with less friction and more real enjoyment than that one where victuals are muched in stolid silence by all. I would venture soda biscuit, pie crust, and rich cakes in the system of the jolly eater with less fear than I should trust the strictest dietetic foods in the stomach of a mournful discontent and flaw-finder.

The cares of a life time may seem often to spread over the day from entertaining a magnified cloud at breakfast with no counter current of bandinage or comfort or cheer to scatter the storm into spray. There is, in fact, seldom a dining-room that is not a mission-field for some one's deftness at turning the talk into agreeable, sunny channels.

It is not pleasant, and not often profitable for a guest, nor is it advisable for members of the family, to spend the dinner hour in discussing the food that is being put to a legitimate purpose. A lady presiding at her own table has been known to make her cooking, her methods, successes or experiments with one and another ingredient, the pivot on which she balanced almost the entire conversation of the meal. To follow such a course is to cultivate a profligate habit of conversation and to foster criticisms that might be better bestowed. Food finds its ultimatum of use in ministering to physical needs and is out of its sphere when made a leading topic of frequent table talk.

Every day table talk can be guided as the members of the family may elect, into profit, frivolousness, or loss. Many a boy and girl receives golden nuggets of information and insight into the current affairs of the day from entertaining conversations which parents lead during the meal hours.

A company of busy people, once boarding together, and having little time for reading or study, undertook a light method of turning to profit the three times daily that they met round the dining-table. They chose to greet one another at breakfast each with a Scripture text or the selection of a thoughtful character; at noon each brought some item from the business world, a current event, scientific fact, literary or art note, or some observation of his own; and at the tea table, anecdotes, funny happenings of the day, stray witty sayings, and all enlivening talk were in order. The plan quite effectually secured its most desired end, which was the prevention of "shop talk," that most tiring theme among those already wearied with their work.

Somewhat more amusing than the experience of this club was the outcome of a similar scheme inaugurated by a table of college students. For a time each member displayed his or her familiarity with the learned and wise by reciting a quotation from their writings at the supper table. "Witticisms scintillated" and "a genial flow of spirits" resulted, but one evening the association of ideas became too vividly out of correspondence when a part of the company repeated, verse by verse, Gray's "Elegy in a Country Church Yard." The remaining members groaned most perceptibly, and tea-table sentiments for a time were with them at a discount.—*Good Housekeeping.*

**The best medical authorities acknowledge the value of Ayer's Pills, and prescribe them with the utmost confidence, as the most effectual remedy for diseases caused by derangement of the stomach, liver and bowels.**

THE Paris Exposition in 1889 will have some wonderful educational and instructive novelties. There is to be a globe, 130 feet in circumference, which will give the geographical divisions of the world with all modern discoveries. There will be a gallery around it and professors to explain the whole. The different countries will be *in relievo,* and no expense is to be spared.

**If you desire to possess a beautiful complexion take Ayer's Sarsaparilla. It cleanses and purifies the blood, and removes blotches and pimples, making the skin smooth and clear, and giving it a bright and healthy appearance. Take it this month.**

### Harvest Excursion.

**The Wabash railway will run a series of excursions to parts in Kansas, Nebraska, Eastern Colorado, Arkansas and Texas, August 21, September 11 and 25, October 9 and 23. Tickets will be sold at half fare and will be good thirty days from date of sale. Further information furnished at the Wabash ticket office.**
**10-tf.**

**Advice to Mothers.—Mrs. Winslow's Soothing Syrup should always be used when children are cutting teeth. It relieves the little sufferer at once; it produces natural, quiet sleep by relieving the child from pain, and the little cherub awakes as "bright as a button." It is very pleasant to taste. It soothes the child, softens the gums, allays all pain, relieves wind, regulates the bowels and is the best known remedy for diarrhoea, whether arising from teething or other causes. Twenty-five cents a bottle.** mar-17-1-

**You can get the best Fruit, Ice Cream, Soda Water, either Banana or Peach, at Mordhurst's drug store, No. 74 Calhoun street.** d&wly

### Reporter Murphy's Silence.

**Notice has been taken of the Duke of Cambridge's visit to Liverpool in 1855, but one remarkable episode of that visit is now nearly forgotten. A newspaper man who was then in Liverpool gave a graphic description of it the other night. The Duke of Cambridge, Mr. Cardwell, and several other distinguished men were to dine with the Mayor at the Town Hall. Their speeches were expected to be of European importance, and great interest attached to the occasion. Owing to the great attendance the Mayor could find room for only one reporter. There was much protest on the part of the press, but it was of no avail. An expert reporter named Murphy was selected for the work, and arrangements were made to supply all England with his report, which he was to dictate, when the banquet was over, to a dozen stenographers; but Mr. Murphy had been treated with the utmost discourtesy by the Town Hall officials. He was placed apart from the guests, and was either supplied with a seat amongst the pots and pans of the waiters, or in an orchestra occupied by the fiddlers.**

**However, he took his revenge as well as his notes. When he returned to the office, where a dozen reporters were awaiting him with breathless anxiety, he smiled benignantly upon them and told them to go home.**

**"Go home," gasped a celebrated editor, "what do you mean? Have you not got the report?"**

**"I have taken down every syllable," said the redoubtable Murphy, "here are my notes," slapping his pocketbook, "and there they remain. I have been grossly insulted, and not a line of the speeches shall ever see print."**

**He was as good as his word, and so far as England and the world were concerned, the great men at the Town Hall might have uttered their words of wisdom, congratulation, and warning in a thunderstorm from the top of Snowdon.** —*Liverpool Post.*

### Vigor and Vitality

**Are quickly given to every part of the body by Hood's Sarsaparilla. That tired feeling is entirely overcome. The blood is purified, enriched, and vitalized, and carries health instead of disease to every organ. The stomach is toned and strengthened, the appetite restored. The kidneys and liver are roused and invigorated. The brain is refreshed, the mind made clear and ready for work. Try it.**

**The Nickel Plate railway will sell excursion tickets to Cleveland and return from Aug 18th to 21st, inclusive, at a rate of $5.60 for the round trip. Tickets good returning until Aug. 27th, on account of German Landwehr.** 17-3t

**St. John's Lutheran Church give an excursion to Warsaw, Thursday, Aug. 23.** 8-4t

## *WANTED.*

WE wish to employ a few salesmen on salary to sell our goods by sample to the wholesale and retail trade of Fort Wayne, Ind., and adjoining states. We are the largest manufacturers of our line in the country. Send two cents in stamps for full particulars. No postals answered. Centennial M'f'g Co., Cincinnati, O. 1-1m

WANTED—The Union Central Life Insurance Company desires to secure the services of a competent man to solicit in the city of Fort Wayne. Apply to U. L. Wambaugh, special agent, rooms 7 and 8, Foster block. 17-tf

**INSURANCE Against**

Tornados,
Cyclones and
Wind Storms in the following companies:
Phenix, Brooklyn.
Home, New York.
Niagara, New York.
Springfield, Mass.
One year 50c per 100.
Three years $1.00 per 100.
Five years $1.50 per 100.
LUMBARD'S AGENCY,
July14-2m 36 Calhoun Street.

WANTED—INFORMATION OF WILLIAM Reynolds, an orphan boy, age about 19. Adopted from the Chicago Home of the Friendless in 1880. Any one having knowledge of his whereabouts will confer a great favor on his sister, Lizzie, by addressing Mrs. S. G. Cleveland, City Missionary, care of Y. M. C. A., Chicago, Ill 30-tf

WANTED—By a large eastern manufacturer, a salesman well acquainted with the retail grocers of Fort Wayne and surrounding country, to sell a staple article on salary or commission. Travelling expenses will be paid. Man under 30 years of age, and single, preferred. Address, giving references, W. G. G. Sentinel office, Fort Wayne. July-30-1m

WANTED—AN HONEST YOUNG MAN for a permanent position, with an old established firm as their representative in his own state. Salary increased with experience. References required.
AMERICAN M'F'G HOUSE, 32 Reade St., N. Y.

WANTED.—AN ACTIVE MAN (ONE OUT of employment) to begin on moderate salary and work himself up, representing in his own locality, an old established house. References exchanged.
Gay's Manufacturing House, 32 Reade St., N. Y.

## *PROFESSIONAL.*

DR. LUELLA M. DERBYSHIRE–Southwest corner Broadway and Jefferson. Diseases of women and children. Office hours from 9 to 12 a. m., 2 to 4 and 7 to 9 p. m. Telephone No. 9. 12-tf

MARY A. WHERY, M. D., Office and Residence No. 26 Madison street. Special attention given to ladies. May 24-tf.

## *FOR RENT.*

FOR RENT—House of eight rooms, No. 332 East Wayne street. Inquire at H. H. Barcus' bakery, 96 Calhoun street. 11-tf

## *LOST.*

LOST on Calhoun street, between Holman street and Y. M. C. A. building, the top of a tortoise shell sleeve button with initial engraved. Finder will be rewarded by leaving it at the R. R. reading rooms.

LOST.—A willow splasher to baby buggy. Finder will confer a favor by reporting to this office. 9-tf.

## *FOR SALE.*

FOR SALE OR EXCHANGE.—Will sell for cash or exchange for real estate, my interest in the finest and best located meat market in Fort Wayne, at No 44 West Berry street, now doing a good business. Reason for selling out is, have not the time to devote to the business. Enquire of L. C. Hunter, county treasurer's office. 16-tf

FOR SALE—The counters and shelving of a store room will be sold very cheap. Inquire of Mrs. Mary Agster, 42 West Jefferson street 7-tf

# Pearline Washing Compound

Invented by James Pyle, New York, 1876,
Introduced to the Public, 1877.

An article to take the place of soap. One which makes clothing, paint, woodwork, in fact anything perfectly clean, with less rubbing, and in less time than anything yet discovered, and which is withal absolutely harmless. Above is a diagram of the comparative growth of sales during the last ten years—mark the yearly increase and especially that of 1888, which represents only the first six months of the year. To-day PEARLINE is used in over one million families, from Maine to California. This wonderful growth in the face of many imitations, which are damaging to clothing and paint, and make people regard an honest article with suspicion, is marvelous and can be due alone to merit.

A fair trial, which will cost but a few pennies, will make a convert of the most skeptical. See that you get the genuine article, which alone will give satisfaction. Every package bears the name of "JAMES PYLE, New York."

**In Ye Olden Times** a Washboard was a family necessity. The Wonder known as

# Jaxon Anti-Washboard Soap

Has completely revolutionized things, and gives the housekeeper something new. This **ANTI-WASHBOARD SOAP** has made for itself a reputation as the

## WOMAN'S TRUE FRIEND.

**Ask your Grocer for and Take Nothing but Jaxon Soap.**

It is a **FAMILY SOAP** in every sense, and once used will be always used. ***Try it.***

BIG MONEY. *5,000 AGENTS WANTED AT ONCE to supply Ten Million voters with the only official lives of*

# CLEVELAND AND THURMAN

By Hon. W. U. Hensel; also, of Mrs. Cleveland; exquisite steel portraits. Voters' Cartridge Box, Reform Trade Policy, &c., complete. Agents report immense success. For best work, apply quick and make $200 to $500 a month. Outfit, 35c. JAS. MORRIS & CO., Cincinnati, O.

### *Arrival and Departure of Trains*

### *PENNSYLVANIA COMPANY.*

***Under Schedule in Effect June 10, 1888.***

**Trains leave the Pittsburg, Fort Wayne and Chicago station at Fort Wayne as follows:**

**(STANDARD TIME.)**

**EASTBOUND—For Pittsburg, Baltimore Washington, Philadelphia and New York, *5:30 a. m., †1:35 p. m., *8:00 p. m., *9:00 p. Crestline Accommodation, †7:00 a. m.**
**WESTBOUND—For Chicago, *5:00 a. m., †12:45 p. m., *5:00 p. m., *1:30 a. m. Chicago accommodation leaves at †6:30 a. m. For Plymouth, †4:00 p. m,**
***Daily.**
**†Daily, except Sunday.**

**LAKE SHORE & MICHIGAN SOUTHERN.**
**[Fort Wayne Division.**

| FROM NORTH. | | GOING NORTH |
|---|---|---|
| 10 30 am—Ar | —Cincinnati Ex....—Lv. | |
| | Detroit Ex...... " | 4 40 pm |
| 3 40 pm " | Detroit Ex...... " | 11 30 am |
| 5 20 pm " | Way Freight.... " | 6 40 am |

All trains daily except Sunday.

**NEW YORK, CHICAGO & ST. LOUIS R.**

| GOING EAST. | | GOING WEST |
|---|---|---|
| Lv. 2 08 pm | Express | Lv. 2 00 pm |
| Lv. 6 10 am | Accommodation. | Lv. 6 45 pm |

**GRAND RAPIDS & INDIANA R. R.**

**Time Table for Fort Wayne, in Effect July, 1888.**

**GOING NORTH.**

For Grand Rapids and North......Lv. 2:30 am
" " " ...... " 8:05 am
For Grand Rapids.................... " 2:10 pm
From Grand Rapids...................Ar. 6:30 pm
From Portland............................ " 7:45 am

**GOING SOUTH.**

For Richmond and Cincinnati....Lv. 5:35 am
" " " " 1:00 pm
" " " 11:20 pm
From " Ar. 6:25 p
For Portland..................................Lv 6:45 p
Trains daily except Sunday.

**FT. WAYNE, CINCINNATI & LOUISVILLE AND WHITE WATER R. R.**

**The direct line to and from Cincinnati, Louisville, Indianapolis and Fort Wayne.**
**FORT WAYNE TIME TABLE.**
**Going South. Arrives.**
**5 30 am—Ft Wayne Accommodation—10 00 am**
**10 45 am—Cin. & Lo'v'le. Mail & Ex— 4 10 pm**
**5 00 pm—Indianapolis Express.........—10 00 pm**

**WABASH RAILWAY.**
**MAY 13, 1888.**

| GOING WEST | Depart |
|---|---|
| Pacific Express, daily | 5 00 a m |
| Kansas City ex, daily ex'pt Sunday | 1 50 p m |
| Fast Mail, daily | 8 17 p m |
| Lafayette accom | 3 30 p m |
| Fort Wayne accom | 10 20 a m |
| **GOING EAST** | **Depart** |
| New York Express, daily | 5 05 a m |
| Cannon Ball, except Sunday | 1 50 p m |
| Limited Express, daily | 6 25 p m |
| Toledo accom | 3 30 p m |

Fort Wayne accom arrives 10 30 p m
Lafayette accom arrives 11 00 a m

**INDIANAPOLIS TIME CARD.**

| Lv Ft Wayne | Ar Indianapolis |
|---|---|
| 5 00 a m | 10 30 a m |
| 10 20 a m | 3 30 p m |
| 1 50 p m | 6 30 p m |
| **Lv Indianapolis** | **Ar Ft Wayne** |
| 7 15 a m | 1 40 p m |
| 1 10 p m | 6 10 p m |
| 7 00 p m | 5 00 a m |

Through New York Palace Sleeping Cars, dining car and new free chair cars on fast mail and New York Express. Free chair cars, dining car and New York and Boston sleeping car on Pacific and Limited express. Kansas City Express and Cannon Ball has new reclining chair cars for Kansas City free

**WILLIAM ALTEKRUSE,**
**EAGLE ∻ GROCERY**
**246 South Calhoun St.**
**FANCY GROCERIES & LUNCH COUNTER**
An entirely new stock of fine groceries and eatables. Give us a call. 26-1m

**EMMA S. ATWOOD.**
**Physician and Surgeon,**
**Office 136 Barr Street,**
**First Door South City Hospital**
**Fort Wayne Ind**

# Have You Any Idea What It Costs

## TO MAKE A CHICAGO DAILY NEWS?

***You haven't? Well, let us give you just a glimpse into the business, perhaps it will interest you.***

***To begin with, the work of the paper is divided into Seventeen Different Departments, each under its own responsible Superintendent. Let us take them in order as they stand on the weekly pay-roll:—***

1. **The Editorial Department.**—This includes managing editors, city editors, telegraph editors, exchange editors, editorial writers, special writers, and about thirty reporters. THE DAILY NEWS staff is admittedly without a superior in the West, and numbers . . . . . . . . . . . . . . . . . 56
2. **The Telegraph Room.**—To save time special wires are run into THE DAILY NEWS building, and the paper's own operators take the messages and hand them immediately to the telegraph editor. The number of operators is . . . . . . . . . . . 3
3. **The Compositor's Room.**—When "copy" has passed the hands of the proper revising editor it goes to the type-setter. There are a good many of him in THE DAILY NEWS office—on an average . . 73
4. **The Linotype Room.**—But the compositor doesn't do all the type-setting. The "Linotype" machine "sets type" by casting a-line-of-type, on somewhat the same principle as the type-founder casts a single type. Fourteen of these machines are in use in THE DAILY NEWS office, and the number of persons required in this department is . . . . 29
5. **The Artists' and Engravers' Department.**—But the metropolitan daily now gives its readers not only reading matter, but also illustrations. By the aid of good artists, zinc etchers and photography by electric light THE DAILY NEWS is now printing the best newspaper illustrations in America. This takes the best service of skilled workers to the number of . . . . . . . . . . . . . . . . 7
6. **The Stereotype Foundry.**—The matter—type and pictures—being now "locked up" in the "forms" the work is next transferred to the foundry. A metropolitan daily no longer prints from its type. In order to print a large edition quickly it is necessary to *multiply the printing surfaces,* and this is accomplished by casting duplicate stereotyped plates, from which, after they have been fastened to the presses, the *printing* is done. Of stereotypers THE DAILY NEWS requires . . . . . . . 8
7. **The Press Room.**—THE DAILY NEWS uses six double perfecting presses, capable of printing 100,000 complete papers per hour. To run these there are required men to the number of . . . . . . . . 26
8. **The Mailing and Delivery Department.**—"The mailers" and the delivery clerks handle over a million papers a week. The force numbers . . . . . 25
9. **The Engine Room.**—To supply the motive power requires three steam boilers of 175 horse-power capacity, and three engines with an aggregate of 270 horse-power. All departments are lighted by the Edison incandescent system, which here comprises three dynamo machines and 500 lamps. The employes of this department number . . . . . . . . . . . . 5
10. **The Circulation Department.**—The paper is now a manufactured article, and it is the business of this department to develop the market for it. The average number of workers is . . . . . . . 16
11. **The Subscription Room.**—All the subscriptions from out-of-town, whether of individual readers or wholesale news agents, pass through this department, and this department employs on the average . . . 17
12. **The Business Office.**—The general clerical work of the paper, such as receiving and caring for the advertisements—of which over fifteen hundred are received and handled every day—receiving and paying out cash, the general bookkeeping of the business, requires a counting-room force of . . . . . 27
13. **The Care of Building** requires the constant service of three janitors . . . . . . . . . . . . . . . 3
14. **The Watchman.**—To insure perfect protection against risk of fire two watchmen are constantly on duty. 2
15. **The New York Office.**—This engages the entire time of a general manager and assistant . . . . . . 2
16. **The Washington Bureau.**—In charge of its own special Washington staff correspondent . . . . . . . 1
17. **The Milwaukee Bureau.**—To facilitate Northwestern news gathering, one man . . . . . . . . . . 1

From which it appears that the number of regular employees is . . . . . . . . . . . . . . . . . . . [illegible]

And the pay roll runs from $5,500 to $6,000 per week, aggregating during the year $300,000.

Then there is even a larger annual expenditure for white paper, and telegraph and cable tolls sometimes run nearly a thousand dollars a week. Take it all together the expenditures of THE DAILY NEWS for the year 1888 will vary very little from [illegible].

The foregoing takes no account of the special correspondents at hundreds of places throughout the country; of European correspondents; of fifteen hundred news agents throughout the Northwest who distribute THE DAILY NEWS to its out of town readers; of two hundred city carriers; of forty-two wholesale city dealers with their horses and wagons; of one hundred and fifty branch advertisement offices throughout the city, all connected with the main office by telephone, nor of the about three thousand newsboys who make a living, in whole or in part, selling THE DAILY NEWS in Chicago. This is what it costs the publisher to make a CHICAGO DAILY NEWS. It costs the reader to buy it one cent a day. Measured by the cost of its production, THE DAILY NEWS is worth its price, *isn't it?* The Chicago Daily News is sold by all newsdealers, or will be mailed, postage paid, for $3.00 per year or 25 cents per month. Address [illegible] THE DAILY NEWS, Chicago.

**MAGNOLIA BALM,** banishes Redness, Roughness Pimples and gives alabaster Face, Neck Arms & Hands!

**MAGNOLIA BALM,** overcomes Sallowness, Blotches, and gives a Smooth, Soft, Youthful and Pliable Skin!

**MAGNOLIA BALM** is instantly applied to Face, Neck, Arms and Hands. Removes Tan, Sunburn & Freckles!

**MAGNOLIA BALM** gives a Ravishingly Beautiful Skin. Readily used and can't be detected. One trial convinces!

**MAGNOLIA BALM** Take HAGAN'S MAGNOLIA BALM with you to the Seaside, Mountains & Rural Resorts!

**MAGNOLIA BALM**—HAGAN'S MAGNOLIA BALM is not a Paint, Powder or Rouge, but a Refreshing Liquid!

# JERSEYS!

It is clearly established that the most perfect fitting tailor-made Jerseys are to be found in our Cloak Department. We are making

## Low -:- Prices.

Pretty New Trimmings are coming in daily.

## BEADED -:- GIMPS,

## SILK GIMPS,

## BAND TRIMMINGS:

The late novelties in Black and Colors.

Handsome Fall Prints and Comforter Calicos are Making their appearance.

## Our Low Pric on Silks

Is making a racket in the Cloak Department, and as long as they are in there, you can get a bargain.

## Gloves, Mitts, Hosiery

And Underwear

## AT COST!

## Root & Company


## LOCAL BRIEFS.

Engineer Joe Bracht has been reinstated on the Nickel Plate after an eight months lay off.

C. C. Deam and his son, J. A., of Bluffton, were in the city yesterday. They came overland.

Rev. W. J. Virgus, of Wabash, conducted services at the Berry street M. E. church yesterday and delivered two able and interesting sermons.

The Wabash railway is selling round trip tickets to Cleveland on account of the German Landwehr, at one fare for the round trip, good to return Aug. 26. Tickets must be purchased Aug. 20th and 21st.

At the republican judicial convention at Auburn last week, for the nomination of a judge and prosecuting attorney for the 35th judicial circuit, Judge R. Wes McBride and Prosecuting Attorney E. A. Bratton were renominated.

Locomotive No. 1352 with six drivers, just out of the Fort Wayne shops, left the city Saturday, in charge of Engineer Myers. She will go into freight services at Andrews, under care of Engineers Washburn and Fireman Brumbaugh.

Goshen saves $500 a year by using crude oil instead of coal at the water works pumping house. This point is worth consideration and investigation by Fort Wayne board of water works trustees. Our pumping house is isolated and so situated that the use of crude oil would annoy no one.


## ROYAL

## BAKING POWDER

**Absolutely Pure.**

This powder never varies. A marval of purity, strength and wholesomeness. More economical than the ordinary kinds, and cannot be sold in competition with the multitude of low test, short weight alum or phosphate powders. Sold only in cans. ROYAL BAKING POWDER CO., 106 Wall St., N. Y.



## SPECIAL -:- ORDER.

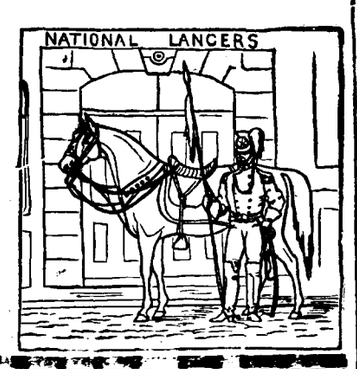


## ATTENTION!

—FIRST—

## Grand -:- Parade

—OF THE—

## Jeffersonian - Club,

1,000 MEN IN LINE,

**FRIDAY, AUGUST 31.**

The Uniform Hat, Cane and Badge now ready for delivery. Price Complete. $1.50.

## Sam, Pete & Max.


## LOCAL NEWS.

Mrs. H. C. Paul is at Chicago.

Mr. M. Frank went to New York City last night.

Hon. and Mrs. Fred J. Hayden are at Mackinaw.

Mr. Fred Needham, of the Rich house, is at Toledo.

Mr. Gust Bruder went to Mt. Clemens this morning.

Mr. and Mrs. Jake Siebold are visiting at St. Louis.

Hon. Mont. Hamilton is at Mackinaw with his family.

Mrs. Hugh Bennigan and two children are still quite ill.

Mr. Will Harden, of Shanes' Crossing, Ohio, is in the city.

Mr. Charles Fitch, of the electric light works, is at Pittsburg.

The government has granted a pension to J. Jones, of this city.

"Little Nugget" comes to the Masonic Temple Saturday next.

Mrs. James Weaver, of Pleasant township, was adjudged insane to-day.

Mr. Frank Bissell, the pleasant night ticket agent at the Pittsburg, is at Kalamazoo, Mich.

G. W. Seavy has sold to Lafayette M. Berry, lot 64 and 61, Bass and Thomas' addition for $2,550.

Miss Maria Reinhart, who has been visiting friends at Delphos, Ohio, returned to the city to-day.

"Lost in London" goes to Marion from here. They played in Waukesha, Wis., Saturday night.

Mr. Theo Schiermeier is being congratulated over the appearance of a bright baby boy at his home.

James Summers has an attractive tile floor, a handsome plate glass front and other improvements in his house of call.

"Lost in London," with its magnificent scenery and mechanical effects, comes to the Masonic Temple to-night.

The regular monthly meeting of the City Y. M. C. A. will take place this evening at 7.45. All are cordially invited.

Mr. Louis Argur and Mr. Doswell, landscape gardner at Lindenwood, are at New York city attending the session of national florists.

Chas. Maples, Wisconsin; Fred Spencer, Denver, Col.; V. M. McMullen, Boston; T. J. Byran, Toledo; H. C. Maples and wife, Wisconsin, are registered at the Robinson.

The roof of Fry's tannery, on West Main street, caught fire Saturday night and the department ran to the scene. Chief Hilbrecht and his men extinguished the blaze. The damage will not exceed $25.

Mr. C. P. Ferry and family, of San Francisco, on their trip around the world may be accompanied by his niece, Miss Minnie Orvis, of Decatur, Ind. Mr. Ferry is a son of Mrs. C. P. Ferry, of 119 West Washington street.

Hon. W. H. Shambaugh addressed a large and enthusiastic audience in Milan township Saturday night. Mr. J. M. Robinson spoke to a great meeting in Jackson township, and everywhere the farmers are alive to the iniquities of the robber tariff.

P. F. Kieffer has been given a permit to build a shed on lot 234, Hamilton's fourth addition, to cost $25; Ph. Luley to build a barn on lot 69, Bass & Hanna's addition, to cost $200; and Marie Begue to repair house on lot 31, Hanna's addition, to cost $200.

Mr. O. E. Mohler succeeds Harry Gregg as city editor of the *Gazette*. Mr. Mohler has been a compositor on the paper and is spoken of as a very capable gentleman. He was also formerly one of the proprietors and city editor of the Huntington *Herald*.

The republican joint representative convention for Allen and Huntington counties will meet at Huntington on the 30th inst., to nominate a candidate. They talk of Newton Cook, of Andrews, as their candidate. He will be beaten as badly as Charley Bookwalter was.

During the funeral of Mr. H. C. Crosby's child, from the residence on Pontiac street, yesterday, a game of base ball was in progress near by. So loud were the impious boys in their shouts and yells that Rev. Mr. Northrop's sermon, over the remains, was visibly disturbed. The police should put a stop to all Sunday base ball games.

Born, to Mr. and Mrs. A. M. Keener, of New Haven, a girl.

Mrs. J. F. Beegan, of Rock Run, Ala., is the guest of Mrs. J. H. Boswell.

Captain F. H. Barnard has returned from a three weeks' tour in the north.

Geo. J. Bippus, a railroad magnate, of Huntington, was in the city Saturday.

George Streicher, foreman of the Wayne barber shop, left to-day for a week's visit at Peoria, Ill.

Mrs. M. Diamond, of Denver, Col., is in the city visiting her brother-in-law, A. Diamond, of 99 East Wayne street.

Joseph Hartman and family, who are at Connersville, Ind., the guests of relatives, will return home to-morrow morning.

Mrs. A. J. Bottenberg, of 18 Union street, who has been on the sick list for several weeks, is now in a fair way to recover.

Henry Pfeiffer, of the hardware firm of Pfeiffer & Schlatter, returned Saturday evening from a pleasure trip to Niagara Falls.

Hon. J. K. Edgerton is platting a new addition on Walton avenue and has named one of the streets "Cleveland" and another "Thurman."

The Huntington *Democrat* says: "Mr. and Mrs. Lock Van Camp went to Fort Wayne to-day, being called there by the illness of his mother."

Miss Lulu Reiling, the daughter of Mr. August Reiling, has been suffering with a severe attack of inflamitory rheumatism for the past three weeks.

The Huntington *Democrat* says: "Mr. and Mrs. John Brahs, of Fort Wayne, were in attendance upon the funeral of a relative in this city yesterday."

The Huntington *Herald* says: "Mrs. R. E. Collins and little daughter, of Fort Wayne, are visiting with the family of Charles Collins, of the Second ward.

Miss Lena Miller, who has been visiting relatives in this city, Decatur, Ind., and Kankakee county, Ill., returned to her home, at Napoleon, Ohio, last night. Miss Miller is a teacher in the public schools of Napoleon.

The Monroeville *Breeze* says: "The Misses Annan and Mary, daughters of Mr. and Mrs. John O'Rourke, Fort Wayne, are enjoying the pleasures of a weeks visit with their grandma, aunty and uncle, Dr. W. A. Conolly."

Charley Strawbridge, of the Bass works clerical force, and family will leave this week for Elyria, Ohio, to be gone several weeks. He is badly troubled with hay fever and has hopes of being benefitted by a change of climate.

The Garrett *Clipper* says: "J. B. White's nomination by acclamation does not seem to enthuse any one in this quarter of the districct. In fact most of his republican friends do not hesitate in saying that his chances are slim for a second term."

The Tiffin people will hold a mass meeting to-night and settle definitely what they will do in regard to raising the necessary amount to secure the right-of-way through the city and township, which it is compelled to do to secure the Mahoning road.

The Lagrange *Democrat* remarks: "Our friend, Dr. Loag, promises to open the campaign in this district at an early date, to continue it vigorously and never let up until McClellan's majority is 4,000. The doctor is just the sort of a citizen who makes his word good."

The Wabash company feel the light wheat crop as seriously as any of the roads running through Illinois and Indiana. Stations on this road which last year showed billings from shipments of wheat amounting to $1,000 and $1,500 per week, this year are shipping no wheat whatever.

The Huntington *Democrat* says: "Drs. Siver, of Fort Wayne, and Yingling, of this city, on Thursday performed the successful operation of removing two tonsils from a seven-year-old child of Martin Brubaker, of Rock-creek township. The operation was made necessary by the unnatural growth of that organ."

The Ligonier water works supply will be taken from a well twenty feet in diameter and twenty-five feet deep. The pumping machinery will consist of two high pressure duplex engines with a capacity of pumping 500,000 gallons every twenty-four hours. The whole system complete including a water tank of 60,000 gallons capacity was contracted for by Morse & Co., Chicago, for $14,900.

The state papers have been suggesting a joint debate between all the state candidates. The Indianapolis *Sun* remarks: "Bruce Carr doesn't regard unfavorably the proposition for a joint debate of the entire democratic and republican nominees. He thinks Charley Munson about his size, but is frank enough to believe that they would make the public quite weary were such a program arranged."

Dr. W. T Ferguson led the services at the city Y. M. C. A. rooms yesterday afternoon and delivered an earnest and interesting talk. He was followed in short speeches from several others, among whom was Mr. F. Humphrey, of Indianapolis the state secretary of the Young Mens' Christian Association. Mr Humphrey also delivered an entertaining and instructive address at the railroad reading rooms He is an earnest est talker and is doing a magnificent work for the Y. M. C. A. cause through the state.

A large congregation greeted Rev. R. M. Barns yesterday at the Wayne St. M. E. church. In the morning service more especially for old people, a large number of whom were present and very much interested. At the close of the service two united with church. At night the congregation filled the church This meeting was for railroad men and their families and was most profitable. The railroad men greatly desire another meeting of like kind at an early day. One feature of the night service was the congregational singing, which once heard will never be forgotten.

## ECHOES OF THE RAIL.

**The News and Gossip of the Day as Gathered Around the Railroads and Manufactories.**

Railroad travel was light to-day.

There were no excursions out of the city this morning.

Officer O'Ryan reports the depots as having been devoid of news yesterday.

The shops were very quiet this morning as far as news of an interesting character was concerned.

Superintendent Wade and the officials of the Wabash road passed through the city to-day on their way east.

Jim Bryce and Joe Bract have returned from a short vacation and have resumed their duties on the Nickel Plate.

Mr. A. L. Woodworth, assistant foreman of the Pittsburg blacksmith shops, was off duty this morning on account of sickness in his family.

Dennis O'Conner, of the Pittsburg works, is doing honors over the arrival of a pretty girl baby which put in an appearance at his home Saturday.

Fred C. Miller, orderly sergeant of the Eighth ward Jeffersonian club, who had been fireman at the Berghoff brewery, has been promoted and is now engineer at that mammoth institution.

Brakeman Colcut, of the Lake Shore, had his left arm badly crushed while coupling cars at Millersburg, Saturday. He was removed to his home at Elkhart and it is thought that amputation will be necessary.

The boys of White's wheel works and those at Winche's played a game of base ball on the flats beyond White's works yesterday morning. It resulted in a victory for the boys at White's. The score was 29 to 28 for the nine innings.

The new Pennsylvana company nine defeated the old nine in a game of base ball Saturday by a score of 25 to 6. The battery of the former was Dasler, Hanley and Hunt and of the latter, Ellenwood, Bradley, Stuart, Crants, Molan and Bennigan.

Mr. Francis Burgess resumed his position in the Pittsburg machine shops this morning after having been absent for a month touring through the western country. He reports having had a pleasant time and is looking better as a result of his extended trip.

Othmas Ehinger, of the Pittsburg car shops, had quite a serious runaway accident yesterday. He drove over to New Haven with his wife and another lady and while returning home, his Texas pony ran away and smashed the buggy to pieces. All the parties were thrown out and the ladies somewhat injured. Mr. Ehinger secured another vehicle and drove to his home in this city and now vows that he will have nothing to do with Texas ponies.

The recent wholesale discharge of passenger conductors on the Union Pacific road is calling out a good deal of comment, which led a reporter of the Omaha *Republican* to investigate the matter, and that paper says it was not one of those miserable, cordially despised sneaking human "spotters" that caught the thirteen discharged conductors, but a simple little bookkeeping. It is asserted that some of the men let out having been "knocking down" right along for three or four years, but they were not smart enough to watch all the corners and keep from giving themselves away. The manner in which they were detected came about in the most natural and easy way imaginable.

The committee of general passenger agents appointed by the western lines to prepare a revised form on passenger agreement and rules concluded its labors and its report will be printed and forwarded to the managers of the western roads interested. The committee has been at work for over two weeks, and it is claimed the report is one of the strongest agreements ever framed for the preservation of passenger revenue. A meeting for its consideration has been called for August 28th. A meeting of the lines between Chicago and St. Paul to consider the west-bound situation has been called for this afternoon.

## FRIGHTFUL CASUALTY.

**A Little Girl's Skull Crushed Into Bits Beneath a Traction Engine Driven By Her Father.**

Mr. Peter Winters resides on his farm situated out southwest at Five Points, on the Bluffton road.

He owns a threshing machine and a traction engine and operates his machinery for those about the neighborhood.

He was out all last week and Saturday evening he drove home with his machines. His children ran up the road to greet him, as children do and when he drove up at the farm gate the little ones began to climb upon the engine and thresher for a ride as it were.

Mr. Winters started his road engine steaming into the farm yard, dreaming but to share the joy of the children, when the shrill voice of his six year old daughter touched his ear. He saw her next beneath the iron wheels of the propeller and stopped as soon as steam would let him.

The frightful work was done, however, and in the roadway lay the lifeless form of the child, its head and shoulders being ground and crushed into a revolting mass by the engine wheels and the great prongs that give them a holt in the solid country roads.

Mr. Winters was almost mad with grief, while the mother suffered the anguish that only a mother can.

It was an awful sight and an awful casualty, away out in the country, too where neighborly sympathy can not be so readily extended.

Hon. Joseph S. Dailey and Chas. Quick, of Bluffton, are in the city on their way to Petoskey.

Nickel Plate excursion to Niagara Falls, Aug. 28th. Ample accommodation for all in elegant day coaches. Sleeping car berths reserved by applying to agents. 20-6t

## OUR SOLDIER BOYS.

**The Zollinger Battery Join the Rifles at Evansville.—A Roster of the Companies.**

The Zollinger Battery, forty strong, under command of Captain H. C. Eastwood, left last night at 1:30 o'clock over the Pittsburg for Evansville, where they will go into camp to-night. The Rifles reached the encampment Saturday night and was one of the first companies on the ground.

The city has reason to feel a pride in her magnificent military companies. They are composed of some of our best young men, as the roster given below will show, and our citizens will watch the result of their competitive drill this week with interest.

The following is the rank and file of the two companies:

THE RIFLES.

Captain, Frank W. Rawles; first lieutenant, Henry W. Lepper; second lieutenant, Ivers W. Leonard.

Sergeants—John E. Dalton, John E. Miller, John S. McCurdy, Herbert L. Kemp, Wm. B. Gaskins.

Corporals—Nat H. Foster, Wm. F. Gouty, John Hall, Darwin S. Root.

In the ranks—Wm. P. Bidwell, Fred C. Beach, Charles S. Bolger, Clinton D. Bourie, Merchant H. Baldwin, Mort Clark, Walter J. Beeley, Clarence Cook, Joe Evans, Ellsworth Fox, Herman Hagist, Hovey Hanna, W. W. Kerr, Louis F. Lombard, Will Max, Fred Markey, Clarence E. Misner, Lawrence McWhorter, Henry Niemeyer Will Peltier, Harry Perrin, Charles F. Rabus, David J. Randall, Newell H. Rawson, Robert S. J. Robertson, Frank E. Snyder, James E. Turner, W. E. Weisell, Walter Wells, George Trenam and Hal Jois.

THE ZOLLINGER BATTERY.

Captain, H. C. Eastwood; second lieutenant, J. C. Williard.

In the ranks: Sherman Archer, Herbert Brinsley, A. S. Barrett, Joseph Barnard, Mort J. Cleary, Amos Davis, Charles Da-, Arthur Dougall, Ernest Domfee and M. Deady.

D. S. Eckert, Ed. Evans, Paul Etzold, Andrew Fox, James Griffith, Henry Graneman, Will Hohan, Will Logan, W. W. Mingeon, W. F. McGuire.

Henry Miller, Darwin Meyers, Van McMullen, John Pauley, C. D. Pennell, Chas. Rossington, W. F. Ranke, jr., E. Rosenthal, Henry Ranke, F. J. Rooney, Al Vollmer, Harry Worden, Harry Woodworth and Sam Wolf.

The First regiment band accompanied the militia to Evansville. It is composed of the following members: Samuel Foster, Henry Batch, Sherman Delin, Ervin C. Noble, Harry Tarmon, James Conley, George Wegar, Joe Kacher, Harry Achenbach, Dr. Barnett, jr., Bensan Lapshire, Ed. Dierstien Harry Ball, Charles Maples.

## WRECK ON THE NICKEL PLATE.

**A Freight Train Strikes a Cow and Eight Cars are Derailed.**

A German living out near White's wheel works is, or rather was, the owner of a cow that was said to be the meanest brute in Fort Wayne. She could scale any fence, go through a barbed-wire protector, open a gate, walk up steps and do anything that a respectable cow is supposed not to do; notwithstanding her owner had her hobbled and chained to a saw-log. In fact there was nothing within or without the city limits that could check the onward course of this bovine fiend. At an early hour yesterday morning her cyclonic propensities got to such a height that she concluded she would try conclusions with a Nickel Plate freight train, which she found running along just beyond White's wheel works. She sailed in. Result: Her incarnate highness, chain, saw log and all, were ground up so fine that Dan Falls, the tallow renderer out there, says there was but three links of the chain discernable, and the log was so badly mixed with tallow as to be of no value. Eight empty freight cars were derailed and completely wrecked and the track torn up for several rods. The wrecking crew was called out and by two o'clock yesterday afternoon the track was cleared. In the meantime trains came in over the Wabash from New Haven.

### Three Times and Out.

It afforded great amusement for the people on Calhoun street Saturday evening to see the attempts of the police to take a trick. An intoxicated fellow who played upon a guitar and sang in a loud voice while he drove rapidly along the street was the object of their attention. Officer Lapp had the first whack at it, but he passed. Officer Lee thought to make it but passed to Officer Tremmell, who changed the play and drove the game from the street. At an unlooked for moment the hasty traveler turned the corner of Wayne and Calhoun and thought to serenade the pedestrians, but Officer Lee ordered him up and got euchered. A shout, a rustling sound—and flying fire from the street car tracks was all that could be seen.

### Base Ball.

The following is the result of Saturday afternoon's games:

National League—Washington, 5; Indianapolis, 1; six innings on account of rain. Philadelphia, 1; Pittsburg, 8. Boson, 15; Chicago, 5. New York, 7; Detroit, 6.

American Association—St. Louis, 8; Baltimore, 5. Kansas City, 11; Brooklyn, 6. No games elsewhere on account of rain.

Dr. Geo. W. Loag was at Chicago over Sunday.

Herman Helmke has established a boot and shoe business at No. 47 West Main street. He cordially invites all his friends and the public in general to call and examine his stock of boots and shoes, which is full and complete. Satisfaction guaranteed. Prices as low as any house in the city. 16-6t

Excursionists on Nickel Plate to Niagara Falls, Aug. 28th, desiring to visit friends along the line, will be granted stop over by applying to excursion manager on the train. 20-6t


## PANTALOON SALE

—AT THE—

## C. O. D.

**Attracting Crowds of Buyers, Who Know a Good Thing When They See It.**

166 Pairs of Children's Short Pants, worth 65c and 75c, go for 38 cents.
222 Pairs of Children's Short Pants, worth 85 and 90c, go for 50 cents.
111 Pairs of Children's Short Pants, worth $1, go for 75 cents.
95 Pairs of Children's Short Pants, worth $1.25, go for 85 cents.

## MEN'S - PANTS!

250 Pairs of Union Pants, worth $1.50, at 95 cents.
365 Pairs of Cassimere Pants, worth $3, at $1.95.
219 Pairs of Cassimere and Worsted Pants, worth $4, at $2.95.
300 Pairs of Finest Tailor-made Pants, worth 7, 6 and 5 dollars, at $3.95.
500 Pairs of Regular Merchant Tailor Patterns—no tailor will make them for less than 7.50, 9 and 10 dollars—at 4, 5 and 6 dollars.

This is a Great Opportunity for Pantaloons at low prices.

## C. O. D.

**Three Stores,**

**73, 75 AND 77 CALHOUN STREET.**

OPEN EVERY EVENING.


## BLUE MONDAY.

**How the Police Court Record Read This Morning.**

The mayor was greeted by quite a lobby this morning and the sinner's inside the railing were enumerated short and sweet by Officer Patton who read:

Nathaniel Sullivan assault and battery, arrested by Officer Humbrecht; $12, paid.

Henry Shoaff, drunk, arrested by Officer Humbrecht, $11, jail.

George Hiser, assault and battery, arrested by Officer Humbrecht; $13, paid.

John Eynson, drunk, arrested by Officer Humbrect; $11, paid.

Simon Genser, vagrant, arrested by Officer O'Connell; $12, jail.

John Moore, drunk, arrested by Officer O'Ryan; let go.

Gerson Scherzinger, Sunday desecration, arrested by Officer Franke; $12, paid.

Patrick O'Donal, drunk, arrested by Officer Sheridan; $12, jail.

Edward Jackson, drunk, arrested by Officer Sheridan; $11, paid.

At 8 o'clock in the morning of Tuesday, August 21st, train will leave via the G. R & I., for Cincinnati; $3.25 for round trip, good for return until August 28th.

### A Ruffian's Assault.

Yesterday, while a party of friends were assembled at the residence of Mr. Henry Uhlenlake, on South Calhoun street, celebrating in a pleasant way the birthday anniversary of Mrs. Uhlenlake, a young tough named Hess, sought to gain admission to the house.

Mr. Uhlenlake met him in the yard and ordered the fellow from the premises. Young Hess immediately became enraged and assaulted Mr. Uhlenlake, knocking him down and inflicting several bad bruises and cuts about the head. The rascal then fled and has evaded the efforts of the police to arrest him. He is a tough of the worst character and has been engaged in several bad cases before.


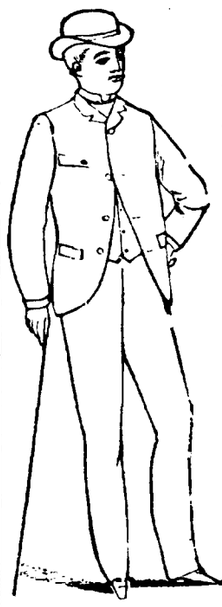

Are You Hunting for

## Bargains?

OUR

Annual

Clearance

Sale!

Will Catch You Just Right.

No Talk, But Music.

—THE—

## "BOSS" -:- STOCK

And prices explain why we are doing the business.

## Sam, Pete & Max.



## G. KLUG,

**194 HANNA ST.**

Manufacturer and Dealer in

## Boots and Shoes.

All goods warranted first-class. Custom work and repairing promptly attended to. Extra bargains in children's school shoes. 2eod1mo

# The Fort Wayne Sentinel

VOL. XXVIII—NO. 198. MONDAY, AUGUST 20, 1888. PRICE TWO CENTS



## DeWald & Co.

We have just received a splendid assortment of Handkerchiefs. In the lot is 50 dozen for ladies. They would be cheap at 20 cents; will be sold for 13 cents.

GEORGE DEWALD AND COMPANY.


### A TRIPLE SHOOTING.

**An Ex-Chief of Police Shot His Wife at Superior, Wis.**

SUPERIOR, Wis., Aug. 20.—Richard Collins, ex-chief of police, shot and seriously wounded his wife at the residence of James Meyers. Meyers, in defending his guest, was wounded and in return shot Collins in the head.

Collins and Meyers will recover but Mrs. Collins is in a critical condition. The cause is jealousy.

### KILLED IN THE SOUTH.

**Louis Peipenbrink, a Fort Wayne Boy, is the Victim of a Railroad Accident.**

This morning Mr. Conrad D. Peipenbrink, of No. 48 West Washington street, received a telegram stating that his son, Mr. Louis Peipenbrink, was accidentally killed by a train of cars at Kuttawa, Ky., Saturday evening last.

The dispatch did not give details of the casualty, further than to say he would be buried yesterday.

Mr. Peipenbrink was thirty years old and will be recalled in Fort Wayne, his early home.

His family is prostrated by the awful tidings.

**Bonds Bought.**

SAVANNAH, Ga., Aug. 20.—The Central railroad and banking company, of Georgia, has bought the bonds of the Cincinnati, Selma and Mobile railroad. The transfer was made to-day. Between $1,200,000 and $1,500,000 worth of bonds were bought at about fifty cents on the dollar.


Don't fail to go with the Switchmens' Mutual Aid association to Rome City, Tuesday, Aug. 28th. 20-7t.

Having purchased the Real Estate office formerly owned by E. L. Craw, I am now prepared to offer bargains in choice city and town property. Also represent a number of the best Fire, Life and Accident insurance companies. Please give me a call.

EDGAR C. PRICE,
Office over 68 Calhoun street, opposite Aveline Block. Aug18-1y

The first annual excursion of the Switchmen's Mutual Aid association occurs Tuesday, Aug. 28. You are invited to accompany them. 20-7t.

Special -:- Order

ATTENTION! First parade of the Jeffersonian Club. 1,000 Men in Line.

FRIDAY, AUGUST 31.

The Uniform Hat, Cane and Badge now ready for delivery. Price complete, $1.50.

Sam, Pete & Max.

Headquarters for Campaign Goods, Etc., Etc.

**Crayon Portraiture.**

Portraits made to order and satisfaction guaranteed. A limited number of pupils will be taught the "art divine." Apply at once.

Artist.
84 Calhoun street. 15-tf


## MR. POWDERLY.

**Testifies Before the Congressional Committee Investigating the Emigrant Abuse at New York.**

NEW YORK, Aug. 20.—Collector Magone was the first witness examined today before the congressional Committee on emigrant abuses. The witness said he never uses authority in prohibiting persons from landing unless the emigration commissioners called his attention to the matter.

Gen. Master Workman Powderly was the next sworn. He said, the order was in a flourishing condition and numbers about 600,000 members in the United States. It excludes from its ranks bankers, lawyers, rum sellers, loafers and professional politicians.

The system of imported contract labor, Mr. Powderly said, was a most reprehensible one. Those foreigners who come here under such conditions were grossly immoral and this country could never meet these competitors with honest labor. In the coal regions the native miners were driven out of employment by Hungarians and other foreign workingmen who live in a filthy state.

They live on the cheapest kind of food, so that American men cannot compete with them. Their sleeping quarters are simply disgusting. Their immorality, the witness said, was startling. The universal opinion of American workmen, said Mr. Powderly, is that the men who work along the line of the Pennsylvania railroad, Hungarians and Italians, who are designated only by brass checks hung on their pantaloons, are not desirable American citizens. They bear no names and their checks are frequently changed to cheat them out of their wages.

### A SAD ACCIDENT.

**Two Boys Killed at the Lagrange County Fair Grounds.**

LAGRANGE, Ind., Aug. 20.—Fully 5,000 people gathered on the fair grounds Saturday to witness racing, ball games, etc. As Prof. Bartholomew, the noted aeronaut was filling his mammoth air ship preparatory to an ascension, one of the huge guy-poles used in holding the ropes, gave way, falling on the dense crowd which was packed around the scene of inflation. Two boys about twelve years of age, were killed and one man badly injured. The boys killed were young Graffmiller, of this city and a son of Mr. Appleman, residing six miles east. The closing scenes of the day were sad.

LATER.

The Appleman boy is still living and four physicians, including Dr. Latta, an eminent physician from Goshen, are in constant attendance, but his recovery is not considered probable.

Little Charley Graffmiller is being buried as I write, and a larger number of people than is seen in Lagrange in ordinary big days is following his remains to the grave.

Nobody is to be blamed except the people who could not be kept back.

### CARLISLE IS WILLING

**To Meet the Republican Goliath in Joint Discussion.**

WASHINGTON, D. C., Aug. 20.—Speaker Carlise has not yet been officially advised of the proposition said to have been made by the national democratic committee, which contemplates a joint discussion on the stump between himself and Mr. Blaine. When asked about it the speaker said:

"I know nothing more about it than you do and what we all read in the newspapers. No proposition of that character has been made to me, but if the national committee should consider it was advisable to conduct such a debate and would request me to take the rostrum with Mr. Blaine, I would undoubtedly do so providing, of course, the dates fixed did not interfere with my official duties."

### THE FIRST ONE.

**The New York, Mahoning & Western Has a Real, Live Wreck.**

FINDLAY, O., Aug. 20.—A passenger train on the New York, Mahoning & Western railroad collided with a freight train on the Lake Erie & Western road within the city limits last Saturday evening, wrecking both engines and doing a great deal of damage. One passenger, B. B. Powell, who jumped from the train, was seriously injured and the rest badly shaken up.

### GENERAL HARRISON.

**He Postpones His Trip to Middle Bass Island.**

INDIANAPOLIS, Aug. 20.—General Harrison did not leave to-day for Middle Bass Island as was anticipated he would. A cold, dripping rain set in early this morning and continues throughout the day and as General Harrison's trip contemplated a forty mile sail on lake Erie, it is thought the weather deterred him from beginning his journey to-day.


Fresh eggs, 14c dozen.
FRUIT HOUSE.


## ON A WEDDING EVE.

**Jealousy Inspires a Sensational Shooting—The Victim was to Have Been Married To-day.**

INDIANAPOLIS, Ind., Aug. 20.—James Pedro was shot and instantly killed yesterday by Edward Huffman. Both men had been paying attentions to a young woman, and jealousy is supposed to have inspired the crime. Pedro and the girl were to have been married today. Huffman was captured after a long chase, and is in jail. He claims the killing was accidental.

### BOTH ENDS ARE DISGUSTED.

**Republican Troubles in the State—A Lively Feud in Progress in the Twelfth District—Robertson and Keator at War.**

The Indianapolis *Sentinel* says:

The disaffection in the republican party of the state of Indiana is by no means confined in its manifestations to Indianapolis or Marion county. In fact, the two extremes of the state are witnessing republican quarrels of the very first magnitude. In the Twelfth district, where Colonel Robertson's friends have by no means recovered from their disappointment at that gentleman's defeat, and where the Gresham feeling was particularly strong, the members of the republican happy family are fighting like cats and dogs, and every good republican has his political brother by the hair.

Colonel Robertson's friends think that he was badly treated and so intense is this feeling that the state central committee has found it necessary to send Bookwalter and other office holders from the capital to Fort Wayne in the endeavor to bring about a settlement of existing difficulties

But this is not the worst feature of the strife. The enemies of Colonel Robertson, not satisfied with his defeat for the gubernatorial nomination, have continued their warfare upon him now that he is down and Theron P. Keator, who four years ago was the republican candidate for congress, has been circulating the story that Colonel Robertson wrote a letter bitterly attacking Harrison. This the colonel denies in a card to the *Gazette*, in which he refers to Keator as "a cowardly and malicious fellow, who has broken the record of Munchausen and every other historical liar."

Down in the southern part of the state the situation is no more encouraging to the followers of Gen. Harrison. There they have not yet recovered from their indignation and chagrin at the manner in which the Harrison machine trampled on the rights of the Gresham men, and the steadfastness with which they are holding out and refusing to be comforted is causing the Harrison management no end of uneasiness. A great many men who were formerly prominent in republican circles around Evansville have declared their intention to vote for Cleveland, and absolutely refuse to listen to any proposition to return to their republican fealty.

### SHOT HIS WIFE.

**A Kansas City Merchant Wounds His Wife, Mistaking Her for a Burglar.**

KANSAS CITY, Aug. 20.—Isaac Speckler, a merchant of this city, was aroused by his wife early this morning and informed that there were burglars in the store. A moment later a shadow crossed the door and Speckler fired, fatally wounding his wife. The noise in the store had been caused by rats.

### HANGED TO A TREE.

**Billy Cole, a Murderer, Taken From Jail and Lynched.**

OMAHA, Neb., Aug. 20.—A special to the *Bee* from Guide Rock, Neb., says: "Billy Cole, who shot William Montgomery and Charles Grant, at a dance, on the 11th inst., was taken from jail here by twelve masked men at 2 o'clock this morning, and hanged to a railroad bridge. Both of Coles victims are still alive."

**On the Retired List.**

WASHINGTON, D. C., Aug. 20.—Brigadier General Absolem Baird, inspector general of the army, was to-day placed on the retired list. Col. Roger Jones was appointed to succeed him with the rank of brigadier geneal.

**Congress.**

WASHINGTON, Aug. 20.—The senate went into open executive session on the fisheries treaty and Mr. Morgan resumed his speech in favor of its ratification. After two hours speaking he yielded the floor to Senator Hoar who spoke in opposition to the treaty.

**Yellow Fever.**

JACKSONVILLE, Fla., Aug. 20.—Two suspicious cases of fever have been reported since six o'clock yesterday evening. One death occurred at Sand Hills last night, James M. Minton, from Grand Union Hotel block.


The Switchmen's Mutual Aid association excurt to Rome City, Aug. 28th 20-7t


## AN ASSASSIN'S SHOT.

**Major Howes' Family Fired Upon While Sailing on the River and His Wife Instantly Killed.**

FORT FAIRFIELD, Maine, Aug. 20.—Major Howes and family, of Boston, with Indian guides, forming a party of ten persons in three canoes, while passing up the Tobique river, thirty-six miles from Andover yesterday, were fired upon by unknown persons and Mrs. Howes was instantly killed. No clue to the murder.

### A SPECIAL TRAIN.

**Judge Thurman Tendered a Special Train For His Trip to Port Huron.**

COLUMBUS, Ohio, Aug. 20. — The Columbus and Hocking Valley railroad management last evening tendered Judge Thurman a special train for his trip from Columbus to Toledo en route to Port Huron, leaving this city at 4 p. m. to-day. Besides Judge Thurman there will be his son, A. W. Thurman, Congressmen Outhwaite and Hatch, representatives of the associated press and a few special correspondents.

It is expected that stops will be made at the more important stations between this city and Upper Sandusky, and it has been arranged for Thurman to make brief speeches to the crowds who will gather to see him as the train passes through. At Upper Sandusky the party will take supper at 6 p. m. The special will reach Toledo at 8 p. m., where the party will be turned over to the Port Huron reception committee, and they will proceed to the latter place on Tuesday morning.

## LOCAL NEWS.

The Business Men's Exchange will meet to-night.

Wm. Hochstetter sues Fred Hartman, et al., for $400 on a note. John T. Rodabaugh is attorney in the case.

Chas. Springman and Amelia Perrequey, Priestman S. Rennecker and Matilda Wallace have been licensed to wed.

Miss Mary T. Wilson, Richmond; W. S. Helmlinger, Columbia City; H. McDaniel, Canton, Ohio, are guests at the Wayne.

W. H. Ramsey, Olean, N. Y.; C. A. O. McClellan, Auburn; Jerome Sykes, "Lost in London" company, are guests of the Aveline.

Samuel McClelland, of the Wayne barber shop, who has been sick for the past six weeks has entirely recovered and resumed work this morning.

The directors of the school for feeble minded met this afternoon to transact routine business. The foundation for the school home is already laid and workmen are laying brick.

The annual reunion of the alumni of the old college at Orland was held on Saturday. Hon. John W. Hanan, of Lagrange, formerly a superintendent of the school, was the principal speaker.

The democrats of the Eighth ward are having an immense tent 25x80 feet erected on Madison street, between Harmer and Division streets, where they will in the future have headquarters.

H. C. Graffe, Fred Beach, T. B. Hedekin, W. D. Scheiffer, Tom Heller, Jake Bolinger and A. Hattersly are at Pleasant Lake for a two weeks stay. They are camping out and have a cook from the Wayne hotel looking after their wants.

Editor Fawcett, secretary of the Lagrange Agricultural society, is arranging for democratic, republican and prohibition demonstrations during their fair. Hon. J. W. Kern and Judge McClellan are expected, and Captain White and Charley Griffin.

Herman Freygang, of Angola, is in the city. On next Saturday the democrats of Steuben hold their county convention in that city. Arrangements are being made to hold a grand rally there in the afternoon and evening of that day. Hon. C. A. O. McClellan, of DeKalb, Hon. J. M. Barrett, of Allen county, and C. A. Zollinger, of Indianapolis, are booked for master addresses on that occasion, and an immense concourse of people will be there. Excursion trains will be run from adjacent cities.

**Why He Doesn't Like Harrison.**

In the course of an interview, Eugene V. Debs, grand secretary and treasurer of the Brotherhood of Locomotive Firemen of the United States and Canada, said: "I know Harrison's railroad record in 1877 very well, for I was at Indianapolis at that period, and I propose to tell the people of Indiana in a public speech soon what I know about it. Harrison captained a company of 111 men organized to shoot down our men. Not content with that, Harrison prosecuted and convicted seven workingmen during that period and they were sent to various terms in prison. Our committeeman, Mark Miller, a republican, was one of these men, and his sentence was for three weeks, during which time we furnished him food in prison. At that time Ex-Governor Porter and Ex-Congressman John E. Lamb were working to get these men out of prison in opposition to Harrison's movements and that is why we are under obligations to those gentlemen."

## GEN. BOULANGER.

**The Election in France Yesterday Results in Sending Him to the Chamber of Deputies.**

PARIS, Aug. 20.—Gen. Boulanger was elected to the chamber of deputies from three departments yesterday. In one he received a majority of 84,723, another 15,060, and another of 8,585 and at Amiens, the capital of this department, there was rioting at the polling places during the whole of the day. The militia was called out at midnight and compelled to charge on the people at the point of the bayonet, in order to clear the streets. Similar scenes were also witnessed at Lillie.

**Gen. Harrison's Trip.**

INDIANAPOLIS, Aug. 20.—Gen. Harrison will not divulge his plans for leaving the city. Probably he has no plans that are definite, inasmuch as Gov. Foster, who is arranging the trip, is very anxious to have a pleasant day for the sail across the lake, and will send word to Gen. Harrison when to come. Probably the party, which will consist only of Gen. Harrison's immediate family, will leave to-night or very early in the morning.

**Dragged to Her Death.**

COLUMBIA CITY, Ind., Aug. 20.—Saturday evening Miss Anna Morrison was out driving with a spirited team of horses. They took fright and ran away. Miss Morrison held on the lines and was dragged nearly a square. When taken up she was unconscious, and found to have been bruised and injured internally. The attending physician says her recovery is impossible.

**The Yellow Fever.**

WASHINGTON, D. C., Aug. 20.—Dr. S. L. Posey, of the Louisiana board of health, has been instructed by Surgeon General Hamilton to visit Orlando, Sanford and other towns in Florida and ascertain their condition.

Dr. Wall, of Tampa, Fla., telegraphs: "We are having the houses and effects fumigated. As the sick get well the authorities are having the premises cleaned and disinfected. An infant was lost in the family which was taken with fever to-day."

**Mr. Matson Declines a Gift.**

WASHINGTON, Aug. 20.—Congressman Matson, of Indiana, has declined to accept the silver service which was presented to him Saturday by the employes of the Government Printing office, on the ground that it is not proper for him to accept any reward for the performance of a duty imposed upon him as a member of congress, and that it would set a very bad precedent.

**Miss Willard.**

CHICAGO, Aug. 20.—Miss Frances E. Willard states she will not follow Mrs. Gillon Foster in Maine. She says she goes to Maine under the auspices of the Woman's Christian Temperance union of that state to speak.

**The Weather.**

WASHINGTON, August 20.—Indiana: rain; nearly stationary temperature.

**Mr. Gust Yergens Seriously Ill.**

Mr. Gust Yergens, the internal revenue inspector for this district, was stricken down with hemorrhage of the lungs last evening, while standing in the yard about his home, on West Washington street. He was so low this morning that his relatives were summoned to his bedside.

### THE MARKETS.

NEW YORK, Aug. 20.—The stock market showed very little character this morning, being quite dull throughout with an ¼ per cent. animation confined to less than half dozen stocks. First prices were from ¼ to ⅝c higher. At 11 o'clock the market was quiet and steady to firm at close to opening prices.

TOLEDO, Aug. 20.—Wheat, higher and active, at 93@94c. Corn, quiet, at 46c. Oats, steady, at 25½c. Cloverseed, firm, October $4.30.

NEW YORK, Aug. 20.—Wheat, advanced 1@1½c on firmer cables; trading moderate; No. 2 red September, 94½c. Corn, dull and ½c higher, at 53@54c. Oats, a shade firmer and dull, at 35@50c. Butter, creamery steady; dairy, dull, at 11@19½c. Cheese, quiet and firm, at 7½@8½c. Sugar, quiet; powdered, 7½c. Molasses, scarce and nominal. Coffee, quiet and fair; cargos, 14½c. Eggs, 15@16½c.

CHICAGO, Aug. 20.—Wheat, firmer, at 86c. Corn, steady at 44½c. Oats, easy at 25c. Flaxseed, $1.20. Pork, steady at $13.80. Lard, steady at $9.85.

**Card of Thanks.**

We desire to return our sincere and heartfelt thanks to many friends for their kindness and sympathy in our late bereavement, and especially to the companions of the deceased, for their floral offerings and manifestations of esteem.

MR. M. FLOOD AND FAMILY.


**Michigan Whortleberries.**

Choice Whortleberries, 10c quart.
Green gages, 7c qt.
Lawton Blackberries, 12c quart.
Large Georgia Water Melons, 15c and 18c.
Malaga grapes, 15c pound.

FRUIT HOUSE.


The Ladies' Auxiliary of the Railway Conductors give a social Thursday evening, of this week, at Mrs. Gates', 326 South Harrison street, to which the public is invited. m&w

## FOUGHT A DUEL.

**Two Chicago Men Meet in a Dark Room and Fight a Vicious Duel With Knives.**

CHICAGO, Aug. 20.—Charles Anderson and Thomas Holderness fought a vicious duel with knives in a dark room yesterday. Each pretended the other wanted to rob him, and drawing their knives, they slashed away at each other until an officer, who heard Mrs. Anderson's shrieks for help, came in and put an end to their pastime. Holderness' left arm was cut off and he had a long scalp wound on top of his head. One of Anderson's hands was frightfully cut.

### ADDITIONAL LOCAL.

Councilman Geo. Ely was at Cleveland last week.

Miss Carrie Ortman is at Wabash for a two week's visit among friends.

The Red Nose club held an out-door session up the St. Joe river yesterday.

Mr. Henry G. Somers has returned from a few days visit at Cedar Beach.

Hon. Robert Lowry is at Albion, Ind., holding court, being called there for that purpose.

Mr. Harry Gregg, late of the *Gazette*, left to-day for Detroit to accept a place on the *Tribune*.

Mr. Tom Lanigan has resigned his position as clerk of the postoffice money order department.

John Boyd got his foot in a traction engine on Saturday morning and amputation is necessary.

Mr. H. J. Rothefuch, a hardware merchant of Grand Rapids is the guest of Mr. Jerome Studer.

Mrs. Peter Harber, of Hanna street, will leave for St. Paul, Wis., in a few days for a two months' visit among relatives.

The water works trustees advertise for an engine to pump 6,000,000 gallons daily. They will purchase one when necessary.

Jacob, the one day old son of Mr. Jacob Saylor, of 87 Grand street, died yesterday of exhaustion and was buried this afternoon.

Emma, the nine months old daughter of Mr. Henry Schulz, 29 East Lewis street, died Saturday of spasms and was buried this afternoon.

Deiny, the one year old child of Mr. W. H. Peterman, of Wells street, died yesterday of cholera infantum and was buried this afternoon.

A very large congregation greeted the pastor at the St. Paul M. E. church last evening and two young men were received into the church.

The funeral of the late John Koch occurred this afternoon and was very largely attended by his friends and he had a legion of them.

Mrs. Thomas Meegan, who has been at Battle Creek, Mich., for the last two months, on account of her health, is reported as greatly improved.

Cora, the thirteen months old daughter of Mr. William White, of 84 Fairfield avenue, died Saturday evening of spasms. The funeral took place this afternoon.

William Holman, a brother of Mr. August Holman, of this city, died at his home in the state of Nebraska, and his remains are expected to arrive in this city to-morrow night.

Judge C. A. O. McClellen, of Auburn, democratic candidate for congress in this district, is in the city. He will spend a portion of the week here and circulate among the democrats throughout the city.

Mr. Frank Falker and Dr. A. Dodge, left to-day for Marion, Ind., in the interest of their veterinary appliances. Sept. 1st they will open an office at Chicago and make that city their permanent headquarters.

The Washington correspondent of the Indianapolis *Journal* says: "Charles A. Zollinger, pension agent at Indianapolis, and wife, are visiting Captain Lawton and family, at Fort Myer, just across the river from Washington, for a few days."

The funeral of Mrs. James Fleming occurred yesterday and was exceedingly sad, because of the nature of her death The North Side M. E. church was crowded to its utmost capacity and a vast concourse of friends followed the remains to the grave.

The police are looking for a rascal who insulted a lady on the street Saturday night. Officer Richter attempted to arrest the fellow at the time, but he was a slick one and escaped, after several shots had been exchanged between the pursuer and pursued.

It is stated that the general managers of the various roads between Chicago and the Missouri river have definitely concluded to take off their limited express trains next Sunday, regardless of the protests of the Kansas City and Omaha people. One concession has been made to the public, however, namely: the time will not be quite as slow as first agreed and the number of trains will not be diminished. The time will be about two hours slower than by the present limited trains, but will be two and a half hours faster than the time made before the limited trains were put on.

## Luxuriant Hair

Can only be preserved by keeping the scalp clean, cool, and free from dandruff, and the body in a healthful condition. The great popularity of **Ayer's Hair Vigor** is due to the fact that it cleanses the scalp, promotes the growth of the hair, prevents it from falling out, and gives it that soft and silky gloss so essential to perfect beauty.

Frederick Hardy, of Roxbury, Mass., a gentleman fifty years of age, was fast losing his hair, and what remained was growing gray. After trying various dressings with no effect, he commenced the use of Ayer's Hair Vigor. "It stopped the falling out," he writes; "and, to my great surprise, converted my white hair (without staining the scalp) to *the same shade of brown* it had when I was 25 years of age."

## Ten Years Younger.

Mrs. Mary Montgomery, of Boston, writes: "For years, I was compelled to wear a dress cap to conceal a bald spot on the crown of my head; but now I gladly lay the cap aside, for your Hair Vigor is bringing out a new growth. I could hardly trust my senses when I first found my hair growing; but there it is, and I am delighted. *I look ten years younger.*"

A similar result attended the use of Ayer's Hair Vigor by Mrs. O. O. Prescott, of Charlestown, Mass., Miss Bessie H. Bedloe, of Burlington, Vt., Mrs. J. J. Burton, of Bangor, Me., and numerous others.

The loss of hair may be owing to impurity of the blood or derangement of the stomach and liver, in which case, a course of **Ayer's Sarsaparilla** or of **Ayer's Pills**, in connection with the **Vigor**, may be necessary to give health and tone to all the functions of the body. At the same time, it cannot be too strongly urged that none of these remedies can do much good without a persevering trial and strict attention to cleanly and temperate habits.

## Ayer's Hair Vigor,

Prepared by Dr. J. C. Ayer & Co., Lowell, Mass. Sold by Druggists and Perfumers.



MASONIC TEMPLE.

GRAND OPENING,

**MONDAY, AUG. 20th.**

Grand Lyric and Spectacular Production of

Newton Beers'

# LOST IN LONDON.

Scenery by Lafayette W. Seavey.

The Heart o' Bleakmoor; Home of the Swart King; Fete of Comus; Illuminated Snow Sensation; Job's Vision; a Wonderland of Dissolving Beauty.

**A GREAT COMPANY!**

—AND—

**A GREAT PLAY.**

All the new scenery will positively be shown in your city. Among many features the North Britian Pan Pipe Singers.

**No Increase in Prices.**

Sale of seats Friday a. m. at box office.

Prices, - - 25, 50, and 75 Cents.



## Look After the Baby.

Don't let it grow weak and puny, when he use of

**RIDGE'S FOOD**

will insure a robust childhood. It is invaluable, and has stood the test of time. Woolrich & Co on label



**ST. JOHN'S COLLEGE** FORDHAM, NEW YORK.

This college enjoys the powers of a university and is conducted by the Jesuit Fathers. It is situated in a very beautiful part of New York county between the Harlem R. & L. I. Sound. Every facility is given for the best Classical, Scientific and Commercial Education. Board and tuition per year $300. Studies re-open Wednesday, September 5th, 1888.

ST. JOHN'S HALL, a Preparatory School for Boys from 10 to 12, is under the same direction. For further particulars apply to

REV. JOHN SCULLY, S. J., Pres.

15-d&w-lm



**DR. JAMES M. DINNEN,**

PHYSICIAN AND SURGEON.

Office, 76 Calhoun street.

Residence, 76 ... street.

ELY'S CREAM BALM

Cleanses the Nasal Passages, Allays Pain and Inflammation, Heals the Sores, Restores the Senses of Taste and Smell

**Try the Cure.**

A particle is applied into each nostril and is agreeable. Price 50 cents at druggists; by mail, registered, 60 cents. Circulars free. Ely Bros., Druggists, 56 Warren st., N.Y.



## Chicago Conservatory

REAPER BLOCK, CHICAGO, ILL. (Opposite Court House)

**MUSIC,** VOCAL & INSTRUMENTAL

**SCHOOL OF DRAMATIC ART,**

Elocution, Delsarte Theory of Expression, etc., etc. MUSICAL DEPT., under direction WM. L. TOMLINS, located in CENTRAL MUSIC HALL BUILDING. DRAMATIC DEPT., under direction SAMUEL KAYZER.

FALL TERM BEGINS SEPTEMBER 17TH.

Address SAMUEL KAYZER, Manager.

July 25-2mo.



# ARMOUR'S

★ CELEBRATED ★

STAR BRAND

# HAMS

—AND—

# STAR BONELESS BACON

will please the most fastidious, and we offer them to those who want the finest the market affords in full confidence of their SUPERIORITY. Ask YOUR grocer or butcher for the STAR BRAND.

These meats, if canvassed, are in fancy burlap; if uncanvassed see that ARMOUR & CO. is branded in the skin. ARMOUR'S KETTLE RENDERED LEAF LARD is Guaranteed STRICTLY PURE.



# Daily Sentinel

SUBSCRIPTION, per week............ 10c

E. A. K. HACKETT, Editor and Proprietor.

MONDAY, AUG. 20, 1888.


**DEMOCRATIC NATIONAL TICKET.**

For President—Grover Cleveland, of New York.

For Vice President—Allen G. Thurman, of Ohio.

**Presidential Electors.**

Electors at Large—Thomas E. Cobb, of Knox; John E. Lamb, of Vigo.

District Electors—First district, S. B. Vance; Second district, O. S. Dobbins; Third district, Charles L. Jewett; Fourth district, Nicholas Cornett; Fifth district, John R. East; Sixth district, Thomas J. Sturdy; Seventh district, David S. Gooding; Eighth district, S. B. Puett; Ninth district, John F. McHugh; Tenth district J. W. Stewart; Eleventh district, John N. Turner; Twelfth district, John H. Bass; Thirteenth district, M. A. O. Packard.

For Congressman From the Twelfth District—Charles A. O. McClellan, of DeKalb.

**Democratic State Ticket.**

For Governor—Courtland C. Matson, of Putnam county.

For Lieutenant-Governor—William R. Myers, Madison.

For Secretary of State—R. W. Miers, Monroe.

For Auditor—Charles A. Munson, Allen.

For Treasurer—Thomas B. Byrnes, Vanderburg.

For Reporter Supreme Court—John W. Kern, Howard.

For Attorney-General—John R. Wilson, Marion.

For Superintendent of Public Instruction—E. E. Griffith, Clinton.

For Judges of the Supreme Court—First district, W. S. Niblack, Vanderburg; Second district, G. V. Howk, Floyd; Fourth district, Allen Zollars, Allen.

**THE COUNTY TICKET.**

For joint senator, Allen and Whitley counties, Fred J. Hayden, of Allen.

For joint representative, Allen and Huntington counties—W. S. Oppenheim.

For State Representatives—W. H. Shambaugh and Frank Gladio.

For Circuit Judge—Edward O'Rourke.

For Prosecuting Attorney—J. M. Robinson.

For Sheriff—Geo. H. Viberg.

For Treasurer—Isaac Mowrer.

For Coroner—Dr. A. J. Kesler.

For Surveyor—Henry Fischer.

For County Commissioners—First District, Jasper W. Jones, of Jackson Township; Second District, Henry Bullerman, St. Joe Township; Third District, John H. Brannan, City.

---

JUDGE THURMAN will be tendered a grand reception at Toledo this evening.

---

Two hundred old soldiers, sixty of whom were in Harrison's regiment, have formed a Cleveland and Thurman club at Indianapolis.

---

THE sugar trust met the other day and increased the price of sugar from one to two cents, and Mr. Blaine says it is none of the people's business.

---

IN THE Spanish cabinet there are two men of Irish lineage—Senor Pendergast, minister of the interior, and Lietenant General O'Ryan, minister of war.

---

JUDGE THURMAN will speak at Port Huron, Mich., Wednesday night and at Chicago Saturday night. The old Roman will have the ear of the nation.

---

THE TAMMANY democracy present De Lancey Nicol for mayor of New York. This will force the county democracy to champion Mayor Hewitt for another term, as it will not indorse Nicol.

---

GENERAL HARRISON might enquire who is running for president on the republican ticket There is entirely too much fuss about the Maine statesman and out of state pride we protest.

---

IT IS noticeable that while the republican papers are endeavoring to impress us that the glass manufacturers are bewailing the outlook under the tariff agitation, 175 new pots and fifteen new furnaces are built, in an endeavor to keep abreast of the orders.

---

MR. BLAINE said in his Portland speech of Wednesday, speaking of the monopoly trusts of the country: "They are largely private affairs, with which neither President Cleveland nor any private citizen has a right to interfere." When these trusts combine under the excessive protective taxes to extort unnatural prices for those goods, every citizen has a right to interfere and protest against systematic robbery.

---

CAPT. MYERS, the democratic candidate for lieutenant governor, is doing royal work for the party. Already he has made thirty-four speeches in as many different places in the state. He is the only democrat who is making a general stump of the state at present, and the zeal and energy thus displayed so early in the campaign deserve much credit and praise. Wherever he goes he is met by large and enthusiastic audiences. He was in a strong republican town not long since, in which the republicans boasted he would not have a baker's dozen to speak to. On the evening of the speech, however, the democrats unexpectedly came in from all quarters and a meeting of about four thousand was held. The people sat on benches in the open air.

---

**An Insult to Irishmen.**

Buffalo Courier.

By this time Patrick Ford, Esq., has shaken hands with "the uncrowned king," James G. Blaine, and assured him of the sentiments of his most distinguished consideration. And yet it is but a few years back that Patrick Ford, Esq., was addressing to Mr. Blaine such language as this: "Mr. Blaine is reported as having presidential aspirations. As Mr. Blaine is a thorough demagogue, he thinks, perhaps, that he may succeed in winning some Irish-American votes by figuring as one of the orators at St. Patrick's night banquet. He forgets that his presence at such a meeting, after what he has done, is an insult to every Irishman present.

**FROM HOVEY'S HOME.**

**Those Who Know Him Best Censure Him Most.**

INDIANAPOLIS, Aug. 20.—Judge William P. Edson, who was defeated for the nomination for supreme court judge, in the republican state convention, said in a speech, at Mt. Vernon, the home of General Hovey:

"After the nomination of General Hovey for governor I am to be congratulated on my defeat in the convention, and not condoled with, for General Hovey's candidacy changed the republican campaign in Indiana from an aggressive one to a defensive one, and with the local option plank adopted, will certainly defeat Hovey as well as Harrison and Morton. I allowed my name to go before the convention for the express purpose of compelling Bruce Carr and the "Slick Six" gang, of Indianapolis, to show their hands, they being under pledge to me for having influenced Posey county to give the deciding vote in the district convention in favor of Harrison delegates to Chicago, which made the Indiana delegation solid."

Judge Edson is one of the most prominent and popular republicans in the state.

---

The Mount Vernon *Star* published at the home of General Hovey has the following this week:

AND STILL ANOTHER.

"Hon. F. Th. Stritter, ex-chairman of the Posey county republican central committee, has just returned from Indianapolis, by way of Evansville. Your representative called on him this morning to get his views in regard to the late republican state convention. He said: "I think Hovey's nomination the weakest one that could be made and a very poor substitute for Porter. It does seem as if the Indianapolis gang had over reached themselves. Hovey's nomination will open the flood gates of a very undesirable personal campaign.

"It sounds absurd that General Harrison should have requested the nomination of General Hovey, when he knew this would defeat Judge Edson, to whom he was under great obligations.

"The by-play that gave Mr. Griffith the nomination for reporter of the supreme court, threw a ray of light on a matter that will be a burning question in coming republican convention.

"John C. New, Chairman Huston, Bruce Carr and other members of the Indianapolis gang will be very sick of their bargain."

Is there much dissatisfaction or soreness throughout the state?

"Yes, very much, with the best of reasons; in fact enough to convince me that such right-handed manipulations are not relished, and that a more vigorous protest will be perceptible at the counting of noses in November. In short, I think the action of the late republican convention has made the defeat of the party in Indiana absolutely certain."

Mr. Stritter has been for years one of the most active republicans in Posey county, and two years ago a prominent candidate before the republican state convention for secretary of state.

**STRAYED OR STOLEN.**

**Sixty People Who Can Not be Found by Uncle Sam's Servants.**

The following is the list of letters remaining uncalled for in the Fort Wayne postoffice for the week ending August 11th:

| | |
|---|---|
| Anderson Mr C | McNelle Dr |
| Anderson Miss G | Mann Flora |
| Bouse Jane | Mentzer, Tucker & Co |
| Beach Mr Eugene | Merr Mr Joseph |
| Bates Minnie A | Moss Mr Frank |
| Bines Miss May A | Nouman Mrs V |
| Black C P | Parry Walter |
| Blount B M | Palmer Hiram |
| Culber Mary | Roy Nannie |
| Charles Mrs F | Radike Miss Birthe |
| Currens J F | Reuben Miss Gussie |
| Cook A | Riter William |
| Coombs J B | Rowlings Henry |
| DeGray Randolph | Roch Theodore |
| Dickson Mrs R | Stowe Mr Robert |
| Ehrman Mr F, | Stevens Mr Geo H |
| Goodrich Mr H | Shook Miss Lydia |
| Hay Mrs Joel | Smith Miss Louisa |
| Harper Nannie | Stahlecker J G |
| Hayes Miss B | Strauss J |
| Hay Miss Libby | Sites John |
| Hursh Mr S E | Stifler Bills |
| Humbart S C | Suter E |
| Inman Mrs Charles | Thompson G E |
| Kidd Mr Frank P | Thomas Dr |
| Kennedy A B | Tuste Mr Frank E |
| Murry Mrs C | Venaulstiran P |
| Mires Wm | Welch Mr M |
| McMahon Mrs T | Worcester Mr Geo |
| McNeile Dr | Whilock Mr Frank |
| Wherr Mr Joseph | |

WM. KAOUGH, Postmaster.

---

**The St. John's Reformed Church.**

The magnificent audience room of the St. John's Reformed church was crowded yesterday morning on the occasion of its re-opening for divine service. The edifice has undergone a series of extensive repairs this summer. The ceiling and walls have been artistically frescoed and the pulpit, altar, organ and seats given an oil finish. The floor has been newly carpeted and altogether their place of worship is now one of the handsomest in the city.

At the re-opening service yesterday morning Rev. F. Forwick, of Vermillion, Ohio, preached an able and interesting sermon and was assisted in the exercises by Rev. C. M. Schaaff, of Huntington; Rev. J. Rettig, of this city, and Rev. Carl Schaaf, the pastor of the congregation. In the evening an interesting song service was held and a number of short addresses were made by different persons.

---

**Lake Chautauqua Free.**

Passengers holding tickets to Niagara Falls on Excursion via the Nickel Plate, Aug. 28th, can visit Chautauqua without extra charge, by applying to excursion manager on train. 20-6t

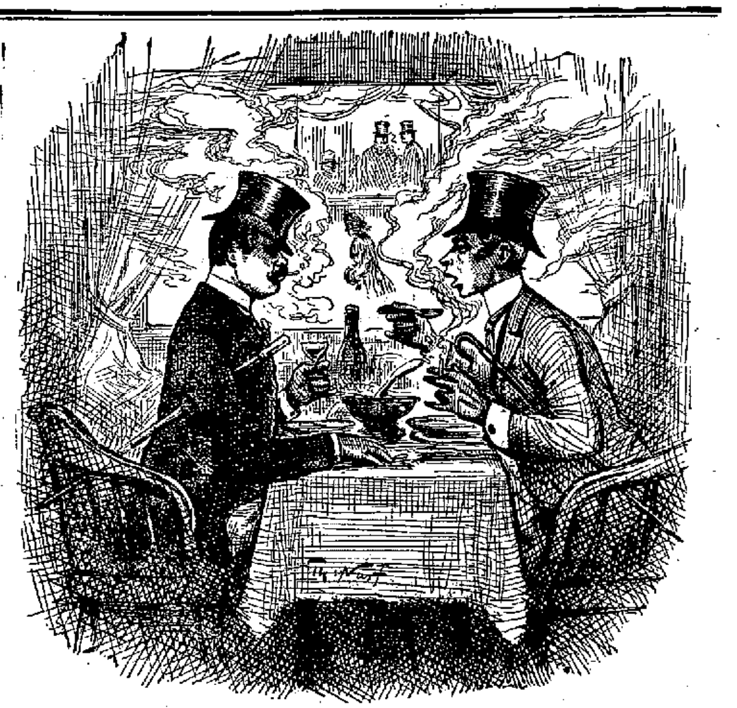

AMERICAN INFANT MONOPOLISTS ABROAD.

One to the other: "We are INTENSELY AMERICAN, YOU KNOW, but if our 'infant industries' are not protected to the fullest extent, WE CAN'T LIVE IN ENGLAND, YOU KNOW. Just think how degrading it would be, to be obliged to go home and earn a living."

---

**The Poor Relations' Paradise.**

There is one thing that has often come to my notice here that I feel I must mention, and that is the great trust and confidence one relative places in another. Even if he be only a twenty-fifth cousin the tie is recognized, and be he poor or rich he is made one of the family. The more fortunate possessor of large estates will invariably, instead of employing a stranger to look after his possessions, call on some poor cousin to take the position of superintendent, with a liberal remuneration for his pains. Most all large estates throughout France are cared for in this manner, and it generally insures the owner a large income. There is one great charm to me in the French character, that of their kindness and generosity to their kindred—the poorest is never forgotten at simple or grand entertainments; no shame is felt if they are not able to dress quite as well as the more fortunate members of the family, and the least slight shown them by guest or friend on account of their more modest position would be received by the host or hostess as the grossest insult.—*Paris letter.*

---

The liver and kidneys must be kept in good condition. Hood's Sarsaparilla is a good remedy for regulating these organs.

---

**Cheap Rate to Cincinnati.**

The Ft. W., C. and L. railroad will sell tickets from Fort Wayne to Cincinnati and return, commencing August 20th and continuing for one week, for $3.25 for the round trip. Tickets will be good for seven days, including date of sale. This is a rare opportunity to see the Centennial Exposition, Fall of Babylon and many other attractions in the Queen City. Train leaves each morning at 10:45. 16-6t

---

**For Sale.**

The J. M. Coombs' farm, five miles north of the city, on the gravel road and St. Joe river, consisting of 100 acres, twenty-five acres in timber, balance drained and all under drained. Improvements consist of handsome new cottage farm house, two barns, two lakes and variety of fruit.

Will be sold cheap and on long time.

S. O. LUMBARD, Agent,

18-tf 36 Calhoun Street.

---

**Chemical Silk.**

A new artificial silk is said to have been prepared at Lyons by M. de Chardonnet. The process consists in adding to an etherized solution of nitrated cellulose (the base of gun-cotton) a solution of perchloride of iron, and to this mixture a little of a solution of tannic acid in alcohol, when the whole is poured in a fine jet into water acidulated with nitric acid. The fluid thread becomes consistent, and is drawn off, dried and wound. The substance is supple, transparent, silky in appearance, and very strong. The color is gray or black, but may be changed to suit.—*Arkansaw Traveler.*


**SOME DOCTORS**

honestly admit that they can't cure Rheumatism and Neuralgia. Others say they can but—don't. Athlophoros says nothing but—*cures.* That's the secret of its success. Years of trial have *proved* it to be a *quick, safe, sure* cure.

Concord, N. H., Sept. 3, 1887.
In my own family Athlophoros was used as a last resort, the user having suffered from rheumatism for years and having been treated for the disease by different physicians in this State and Massachusetts without even temporary relief. Upon my recommendation scores of people have used this remedy with the same results claimed for it. C. H. WILSON.

Dubuque, Iowa, Jan. 3, 1888.
Athlophoros has completely cured me of nervous headache, and I feel thankful for all the good it has done me.
MRS. LOUISA CURANY.

Send 6 cents for the beautiful colored picture, "Moorish Maiden."

THE ATHLOPHOROS CO. 112 Wall St. N.Y.



**Frank B. Kendrick,**

ARCHITECT,

No. 128 Calhoun Street,

FORT WAYNE, IND. 204



# FOR OLD PEOPLE!

In old people the nervous system is weakened, and that must be strengthened. One of the most prominent medical writers of the day, in speaking of the prevalence of rheumatic troubles among the aged, says: "The various pains, rheumatic or other, which old people often complain of, and which materially disturb their comfort, result from disordered nerves." There it is in a nut shell—the medicine for old people must be a nerve tonic. Old people are beset with constipation, flatulency, drowsiness, diarrhea, indigestion, rheumatism, neuralgia. These diseases are of nervous origin. Paine's Celery Compound, that great nerve tonic, is almost a specific in these disorders, and by its regulating influence on the liver, bowels, and kidneys, removes the disorders peculiar to old age. Old people find it stimulating to the vital powers, productive of appetite, and a promoter of digestion.

Sold by druggists. $1.00. Six for $5.00. Send for eight-page paper, with many testimonials from nervous, debilitated, and aged people, who bless Paine's Celery Compound.

WELLS, RICHARDSON & CO., Burlington, Vt.



# JAMES -:- MADDEN,

PLUMBER,

## Steam and Gas Fitter,

101 Calhoun Street,

Next Door to Y. M. C. A. Building,

Fort Wayne, - - - - - - - - - Ind.



# THE CHICAGO GLOBE.

A NEWSPAPER OF PROGRESSIVE DEMOCRATIC OPINION.

ISSUED EVERY DAY OF THE YEAR.

The Most Convenient Form.
Contains All the News.
A Repertory of Pure Literature.
Hostile to Fraud and Sham.
Its Guide: Morality, Liberty, Justice.

SENT BY MAIL.

| | |
|---|---|
| Daily edition, per year | $6.00 |
| Two months | 1.00 |
| Sunday edition, per year | 2.00 |
| Weekly edition, per year | 1.00 |

Payment to be made in advance. Postage free of charge.

IN THE CITY.

The daily edition will be sold by ALL NEWSMEN for TWO CENTS, and the Sunday edition for FIVE CENTS, per copy. Address: THE CHICAGO GLOBE, 118 Fifth Ave., Chicago.



ONLY THE BEST.

**GOTTLIEB -:- HELLER**

OF THE POPULAR

**SOUTH - SIDE - MARKET!**

Has built up a splendid trade by selecting

ONLY THE CHOICEST MEATS

Fresh and Salt Meats, Hams, Sausage, Etc., at both establishments,

366 Calhoun & 117 Wallace Sts.



PROFESSIONAL.

**DR. R. DEPPELLER,**

Uroscopic - (Water) - Physican,

Former partner of the late Dr. A. Goerlz, has returned and permanently located at the old office, No. 18 East Columbia street, over John Rush's provision store. The Doctor will be pleased to see all his old friends and as many new ones as may desire to consult him professionally. The Doctor prefers to see some of the worst cases first. Be sure to bring a small vial of water. 7-1mo.


**Nickel Plate Excursion to Niagara Falls.**

On Tuesday, Aug. 28, the Nickel Plate will give its patrons another opportunity to visit Niagara Falls, Toronto and Lake Chautauqua at the usual low rate. For time of trains and rates see bills or apply to agents of the company.


NEW ADVERTISEMENTS.

**DYSPEPTICS REJOICE**

In the Speedy Relief

OBTAINED BY USING

Tarrant's Seltzer Aperient.

Sold by Tarrant & Co., N.Y., and Druggists everywhere.

---

**T. H. McCormick, M. D.**

Calls left at Thieme & Gross' Drug Store will receive prompt attention.

**Office No. 96 Calhoun Street.**

FORT WAYNE, IND. Telephone 185.

Office hours: 9 to 12 a. m., 1 to 4 p. m. and 7 to 9 p. m. lnly8dwly

---

# J. C. PELTIER,

UNDERTAKER AND EMBALMER

**17 W. Wayne St.**

Telephone No. 174.

May 22 ly

---

**A. HATTERSLEY & SON**

PLUMBERS

Steam and Gas Fitters.

—DEALERS IN—

GAS FIXTURES

Main Street, East of Clinton
Fort Wayne, Ind.

Brass Work · Iron and Lead Pipe

Lift and Force Pumps,

Lead, Bath Tubs, Wash Bowls, Rubber Hose, etc,

Old gas fixtures rebuilt, bronzed and made equal to new

---

# M. L. ALBRECHT

CORNER OF MAIN AND BARR STREETS.

---

**WEAK, UNDEVELOPED PARTS** Of the body enlarged and strengthened. Full particulars sent sealed free. ERIE MED. CO., BUFFALO, N.Y.

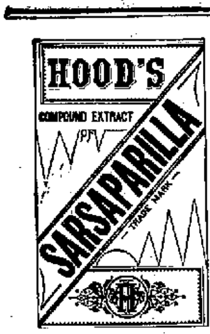


The importance of purifying the blood cannot be overestimated, for without pure blood you cannot enjoy good health.

At this season nearly every one needs a good medicine to purify, vitalize, and enrich the blood, and Hood's Sarsaparilla is worthy your confidence. It is peculiar in that it strengthens and builds up the system, creates an appetite, and tones the digestion, while it eradicates disease. Give it a trial.

Hood's Sarsaparilla is sold by all druggists. Prepared by C. I. Hood & Co., Lowell, Mass.

**100 Doses One Dollar**

## NEW ADVERTISEMENTS

**GUNS** REVOLVERS. Send stamp for price list to JOHNSTON & SON, Pittsburg, Penn.

**PARKER'S HAIR BALSAM**

Cleanses and beautifies the hair. Promotes a luxuriant growth. Never Fails to Restore Gray Hair to its Youthful Color. Prevents Dandruff and hair falling. 50c. and $1.00 at Druggists.

**STENOGRAPHY** and Type-writing, Telegraphy, Book-keeping, Banking, Penmanship, Correspondence, Arithmetic, &c. Young men and women taught to earn a living and given a thorough preparation for honorable positions. Terms reasonable. Time short. Instruction thorough. Business men supplied with competent assistants on short notice. No charge for situations furnished. Address for catalogue, Eastman College, Poughkeepsie, N. Y.

**MARVELOUS MEMORY DISCOVERY.**

Any book learned in one reading. Mind wandering cured. Speaking without notes. Wholly unlike artificial systems. Piracy condemned by Supreme Court. Great inducements to correspondence classes. Prospectus, with opinions of Dr. Wm. A. Hammond, the world famed Specialist in Mind diseases, Daniel Greenleaf Thompson, the great Psychologist, and others, sent post free by Prof. A. LOISETTE, 237 Fifth Avenue, New York.

**Dr. T. J. DILLS**

No. 40 West Berry Street,

DISEASES OF THE EYE AND EAR.

Office hours: 9 to 12 a. m. 1:30 to 4 p. m.

**EXHAUSTED VITALITY**

THE SCIENCE OF LIFE, the great Medical Work of the age on Manhood, Nervous and Physical Debility, Premature Decline, Errors of Youth, and the untold miseries consequent thereon. 300 pages 8 vo., 125 prescriptions for all diseases. Cloth, full gilt, only $1.00, by mail, sealed. Illustrative sample free to all young and middle-aged men. Send now. The Gold and Jeweled Medal awarded to the author by the National Medical Association. Address P.O. Box 1895, Boston, Mass., or Dr. W. H. PARKER, graduate of Harvard Medical College, 25 years' practice in Boston, who may be consulted confidentially. Office, No. 4 Bulfinch St. Specialty, Diseases of Man. Cut this out. You may never see it again.

**KNOW THYSELF.**

**Campaign Uniforms, BANNERS, BADGES, ETC.**

Campaign Goods of any Description.

Send for our 32 page Illustrated Catalogue. Special Inducements to the Trade.

BEINOLD BROS.

15 & 17 Market St. - Chicago, Ill. Sept-18

**E. F. Sites, DENTIST.**

No. 74 Calhoun St., Fort Wayne, Ind.

Opposite Aveline House, Over Mordhurst's Drug Store, july18dwlyr.

**WEAK MEN!**

Debilitated through Indiscretions or Excesses, WE GUARANTEE TO CURE by this NEW IMPROVED ELECTRIC BELT ... The Sanden Electric Co. 169 LaSalle st., Chicago.

**Coal! Wood! Coal!**

Now is the time to lay in your winter supply of coal and wood, which can be had at lowest figures from THE OLDEST COAL HOUSE IN THE CITY. Hard and Soft Coal, Cannel Coal, Kindlings, etc. Anthracite "Loyal Rock" a specialty for grates; burns without smoke and burns to a white ash. Try it.

**WILDING & SON.**

Office, 196 Calhoun Street.

**MAGNOLIA**

BALM, banishes Redness, Roughness Pimples and gives alabaster Face, Neck Arms & Hands!

### Table Talk.

To be able to say the right thing at the right time is a gift bestowed by nature upon but few persons. It is, however, attainable in a greater or less degree by all. Nowhere is the tact and adaptability of one's words to the occasion put to severer test than at the dining-table. Conversation there has a double weight, effecting the physical as well as the social man. "Eat, drink, and be merry" has in its hackneyed embrace an important physiological law. The habitually cheerful, happy-hearted dinner has no dyspeptic alarums to answer. Light, gay banter and trivial bric-a-brac of talk are nowhere so excusable, nor quite so fitting as at meal time.

The household that makes a practice of having a jolly season at eating-time will always be found to live with less friction and more real enjoyment than that one where victuals are munched in stolid silence by all. I would venture soda biscuit, pie crust, and rich cakes in the system of the jolly eater with less fear than I should trust the strictest dietetic foods in the stomach of a mournful discontent and flaw-finder.

The cares of a life time may seem often to spread over the day from entertaining a magnified cloud at breakfast with no counter current of bandinage or comfort or cheer, to scatter the storm into spray. There is, in fact, seldom a dining-room that is not a mission-field for some one's deftness at turning the talk into agreeable, sunny channels.

It is not pleasant, and not often profitable for a guest, nor is it advisable for members of the family, to spend the dinner hour in discussing the food that is being put to a legitimate purpose. A lady presiding at her own table has been known to make her cooking, her methods, successes or experiments with one and another ingredient, the pivot on which she balanced almost the entire conversation of the meal. To follow such a course is to cultivate a profligate habit of conversation and to foster criticisms that might be better bestowed. Food finds its ultimatum of use in ministering to physical needs and is out of its sphere when made a leading topic of frequent table talk.

Every day table talk can be guided as the members of the family may elect, into profit, frivolousness, or loss. Many a boy and girl receives golden nuggets of information and insight into the current affairs of the day from entertaining conversations which parents lead during the meal hours.

A company of busy people, once boarding together, and having little time for reading or study, undertook a light method of turning to profit the three times daily that they met round the dining-table. They chose to greet one another at breakfast each with a Scripture text or the selection of a thoughtful character; at noon each brought some item from the business world, a current event, scientific fact, literary or art note, or some observation of his own; and at the tea table, anecdotes, funny happenings of the day, stray witty sayings, and all enlivening talk were in order. The plan quite effectually secured its most desired end, which was the prevention of "shop talk," that most tiring theme among those already wearied with their work.

Somewhat more amusing than the experience of this club was the outcome of a similar scheme inaugurated by a table of college students. For a time each member displayed his or her familiarity with the learned and wise by reciting a quotation from their writings at the supper table. "Witticisms scintillated" and "a genial flow of spirits" resulted, but one evening the association of ideas became too vividly out of correspondence when a part of the company repeated, verse by verse, Gray's "Elegy in a Country Church Yard." The remaining members groaned most perceptibly, and tea-table sentiments for a time were with them at a discount.—*Good Housekeeping.*

The best medical authorities acknowledge the value of Ayer's Pills, and prescribe them with the utmost confidence, as the most effectual remedy for diseases caused by derangement of the stomach, liver and bowels.

The Paris Exposition in 1889 will have some wonderful educational and instructive novelties. There is to be a globe, 130 feet in circumference, which will give the geographical divisions of the world with all modern discoveries. There will be a gallery around it and professors to explain the whole. The different countries will be *in relievo,* and no expense is to be spared.

If you desire to possess a beautiful complexion take Ayer's Sarsaparilla. It cleanses and purifies the blood, and removes blotches and pimples, making the skin smooth and clear, and giving it a bright and healthy appearance. Take it this month.

### Harvest Excursion.

The Wabash railway will run a series of excursions to parts in Kansas, Nebraska, Eastern Colorado, Arkansas and Texas, August 21, September 11 and 25, October 9 and 23. Tickets will be sold at half fare and will be good thirty days from date of sale. Further information furnished at the Wabash ticket office. 10-tf.

Advice to Mothers.—Mrs. Winslow's Soothing Syrup should always be used when children are cutting teeth. It relieves the little sufferer at once; it produces natural, quiet sleep by relieving the child from pain, and the little cherub awakes as "bright as a button." It is very pleasant to taste. It soothes the the child, softens the gums, allays all pain, relieves wind, regulates the bowels and is the best known remedy for diarrhoea, whether arising from teething or other causes. Twenty-five cents a bottle. mar-17-1y

You can get the best Fruit, Ice Cream, Soda Water, either Banana or Peach, at Mordhurst's drug store, No. 74 Calhoun street. d&wly

**MAGNOLIA**

BALM, overcomes Sallowness, Blotches, and gives a Smooth, Soft, Youthful and Pliable Skin!

### Reporter Murphy's Silence.

Notice has been taken of the Duke of Cambridge's visit to Liverpool in 1855, but one remarkable episode of that visit is now nearly forgotten. A newspaper man who was then in Liverpool gave a graphic description of it the other night. The Duke of Cambridge, Mr. Cardwell, and several other distinguished men were to dine with the Mayor at the Town Hall. Their speeches were expected to be of European importance, and great interest attached to the occasion. Owing to the great attendance the Mayor could find room for only one reporter. There was much protest on the part of the press, but it was of no avail. An expert reporter named Murphy was selected for the work, and arrangements were made to supply all England with his report, which he was to dictate, when the banquet was over, to a dozen stenographers; but Mr. Murphy had been treated with the utmost discourtesy by the Town Hall officials. He was placed apart from the guests, and was either supplied with a seat amongst the pots and pans of the waiters, or in an orchestra occupied by the fiddlers.

However, he took his revenge as well as his notes. When he returned to the office, where a dozen reporters were awaiting him with breathless anxiety, he smiled benignantly upon them and told them to go home.

"Go home," gasped a celebrated editor, "what do you mean? Have you not got the report?"

"I have taken down every syllable," said the redoubtable Murphy, "here are my notes," slapping his pocketbook, "and there they remain. I have been grossly insulted, and not a line of the speeches shall ever see print."

He was as good as his word, and so far as England and the world were concerned, the great men at the Town Hall might have uttered their words of wisdom, congratulation, and warning in a thunderstorm from the top of Snowdon. —*Liverpool Post.*

### Vigor and Vitality

Are quickly given to every part of the body by Hood's Sarsaparilla. That tired feeling is entirely overcome. The blood is purified, enriched, and vitalized, and carries health instead of disease to every organ. The stomach is toned and strengthened, the appetite restored, The kidneys and liver are roused and invigorated. The brain is refreshed, the mind made clear and ready for work. Try it.

The Nickel Plate railway will sell excursion tickets to Cleveland and return from Aug 18th to 21st, inclusive, at a rate of $5.60 for the round trip. Tickets good returning until Aug. 27th, on account of German Landwehr. 17-3t

St. John's Lutheran Church give an excursion to Warsaw, Thursday, Aug. 23. 8-4t

## WANTED.

WE wish to employ a few salesmen on salary to sell our goods by sample to the wholesale and retail trade of Fort Wayne, Ind., and adjoining states. We are the largest manufacturers of our line in the country. Send two cents in stamps for full particulars. No postals answered. Centennial M'f'g Co., Cincinnati, O. 1-1m

WANTED—The Union Central Life Insurance Company desires to secure the services of a competent man to solicit in the city of Fort Wayne. Apply to C. L. Wambaugh, special agent, rooms 7 and 8, Foster block. 17-1t

INSURANCE Against

Tornados,
Cyclones and
Wind Storms in the following companies:
Phenix, Brooklyn.
Home, New York.
Niagara, New York.
Springfield, Mass.
One year 50c. per 100.
Three years $1.00 per 100.
Five years $1.50 per 100.

LUMBARD'S AGENCY,
July14-3m 86 Calhoun Street.

WANTED—INFORMATION OF WILLIAM Reynolds, an orphan boy, age about 19. Adopted from the Chicago Home of the Friendless in 1880. Any one having knowledge of his whereabouts will confer a great favor on his sister, Lizzie, by addressing Mrs. S. G. Cleveland, City Missionary, care of Y. M. C. A., Chicago, Ill 30-tf

WANTED—By a large eastern manufacturer, a salesman well acquainted with the retail grocers of Fort Wayne and surrounding country, to sell a staple article on salary or commission. Travelling expenses will be paid. Man under 30 years of age, and single, preferred. Address, giving references, W. G. G. Sentinel office, Fort Wayne. July-30-1m

WANTED—AN HONEST YOUNG MAN for a permanent position, with an old established firm as their representative in his own state. Salary increased with experience. References required. AMERICAN M'F'G HOUSE, 22 Reade St., N. Y.

WANTED—AN ACTIVE MAN (ONE OUT of employment) to begin on moderate salary and work himself up, representing in his own locality, an old established house. References exchanged. Gay's Manufacturing House, 22 Reade St., N. Y.

## PROFESSIONAL.

DR. LUELLA M. DERBYSHIRE—Southwest corner Broadway and Jefferson. Diseases of women and children. Office hours from 9 to 12 a. m., 2 to 4 and 7 to 9 p. m. Telephone No. 9. 12-tf

MARY A. WHERY, M. D., Office and Residence No. 26 Madison street. Special attention given to ladies. May 24-tf.

## FOR RENT.

FOR RENT—House of eight rooms, No. 89 East Wayne street. Inquire at H. H. Barcus' bakery, 96 Calhoun street. 11-tf

## LOST.

LOST on Calhoun street, between Holman street and Y. M. C. A. building, the top of a tortoise shell sleeve button with initial engraved. Finder will be rewarded by leaving it at the R. R. reading rooms.

LOST.—A willow splasher to baby buggy Finder will confer a favor by reporting to this office. 9-tf.

## FOR SALE.

FOR SALE OR EXCHANGE.—Will sell for cash or exchange for real estate, my interest in the finest and best located meat market in Fort Wayne, at No 44 West Berry street, now doing a good business. Reason for selling out is, have not the time to devote to the business. Enquire of L. C. Hunter, county treasurer's office. 16-tf

FOR SALE—The counters and shelving of a store room will be sold very cheap. Inquire of Mrs. Mary Agster, 42 West Jefferson street 7-tf

**MAGNOLIA**

BALM is instantly applied to Face, Neck, Arms and Hands. Removes Tan, Sunburn & Freckles!

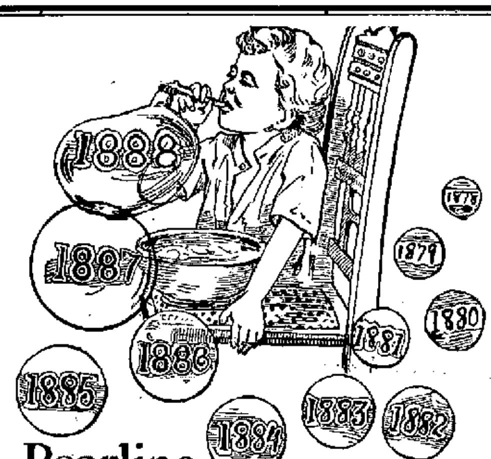


# Pearline Washing Compound

Invented by James Pyle, New York, 1876, Introduced to the Public, 1877.

An article to take the place of soap. One which makes clothing, paint, wood-work, in fact anything perfectly clean, with less rubbing, and in less time than anything yet discovered, and which is withal absolutely harmless. Above is a diagram of the comparative growth of sales during the last ten years—mark the yearly increase and especially that of 1888, which represents only the first six months of the year. To-day PEARLINE is used in over one million families, from Maine to California. This wonderful growth in the face of many imitations, which are damaging to clothing and paint, and make people regard an honest article with suspicion, is marvelous and can be due alone to merit.

A fair trial, which will cost but a few pennies, will make a convert of the most skeptical. See that you get the genuine article, which alone will give satisfaction. Every package bears the name of "JAMES PYLE, New York."

**In Ye Olden Times** a Washboard was a family necessity. The Wonder known as

# Jaxon Anti-Washboard Soap

Has completely revolutionized things, and gives the housekeeper something new. This ANTI-WASHBOARD SOAP has made for itself a reputation as the

**WOMAN'S TRUE FRIEND.**

Ask your Grocer for and Take Nothing but **Jaxon Soap.**

It is a FAMILY SOAP in every sense, and once used will be always used. *Try it.*

**BIG MONEY.** 5,000 AGENTS WANTED AT ONCE to supply Ten Million voters with the only official lives of

# CLEVELAND AND THURMAN

By Hon. W. U. Hensel; also, of Mrs. Cleveland; exquisite steel portraits. Voters' Cartridge Box, Reform Trade Policy, &c., complete. Agents report immense success. For best work, apply quick and make $300 to $500 a month. Outfit, 35c. JAS. MORRIS & CO., Cincinnati, O.

***Arrival and Departure of Trains***

***PENNSYLVANIA COMPANY.***

***Under Schedule in Effect June 10, 1888.***

Trains leave the Pittsburg, Fort Wayne and Chicago station at Fort Wayne as follows:

(STANDARD TIME.)

EASTBOUND—For Pittsburg, Baltimore Washington, Philadelphia and New York, *5:30 a. m., †1:35 p. m., *3:00 p. m., *9:00 p. Crestline Accommodation, †1:00 a. m.

WESTBOUND—For Chicago, *6:00 a. m., †12:45 p. m., *7:00 p. m., *1:30 a. m. Chicago accommodation leaves at †6:30 a. m. For Plymouth, †4:00 p. m.

*Daily.
†Daily, except Sunday.

**LAKE SHORE & MICHIGAN SOUTHERN.**

[Fort Wayne Division.

| FROM NORTH. | | | GOING NORTH |
|---|---|---|---|
| 10 30 am—Ar— | Cincinnati Ex..... | —Lv. | |
| | Detroit Ex...... | " | 4 40 pm |
| 3 40 pm " | Detroit Ex...... | " | 11 30 am |
| 5 20 pm " | Way Freight.... | " | 8 40 am. |

All trains daily except Sunday.

**NEW YORK, CHICAGO & ST. LOUIS R.**

| GOING EAST. | | GOING WEST |
|---|---|---|
| Lv. 2 00 pm | Express | Lv. 2 00 pm |
| Lv. 6 10 am | Accommodation. | Lv. 6 45 pm |

**GRAND RAPIDS & INDIANA R. R.**

**Time Table for Fort Wayne, in Effect July, 1888.**

GOING NORTH.

| | | |
|---|---|---|
| For Grand Rapids and North...... | Lv. | 2:30 am |
| " " " ...... | " | 8:05 am |
| For Grand Rapids.................... | " | 2:10 pm |
| From Grand Rapids.................. | Ar. | 4:30 pm |
| From Portland......................... | " | 7:45 am |

GOING SOUTH.

| | | |
|---|---|---|
| For Richmond and Cincinnati.... | Lv. | 5:35 am |
| " " | " | 1:00 pm |
| " " | " | 11:20 am |
| From " | Ar. | 6:25 p |
| For Portland............................ | Lv | 6:45 p |

Trains daily except Sunday.

**FT. WAYNE, CINCINNATI & LOUISVILLE AND WHITE WATER R. R.**

The direct line to and from Cincinnati, Louisville, Indianapolis and Fort Wayne.

FORT WAYNE TIME TABLE.

| Going South. | Arrives. |
|---|---|
| 5 30 am—Ft Wayne Accommodation— | 10 00 am |
| 10 45 am—Cin. & Lo'v'le, Mail & Ex— | 4 10 pm |
| 5 00 pm—Indianapolis Express.... | —10 00 pm |

**WABASH RAILWAY.**

MAY 13, 1888.

| GOING WEST | Depart |
|---|---|
| Pacific Express, daily.............. | 5 00 a m |
| Kansas City ex, daily ex'pt Sunday | 1 50 p m |
| Fast Mail, daily........................ | 6 17 p m |
| Lafayette accom...................... | 3 30 p m |
| Fort Wayne accom.................. | 10 20 a m |
| **GOING EAST** | **Depart** |
| New York Express, daily.......... | 6 08 a m |
| Cannon Ball, except Sunday...... | 1 50 p m |
| Limited Express, daily.............. | 6 25 p m |
| Toledo accom.......................... | 3 30 p m |

Fort Wayne accom arrives 10 30 p m
Lafayette accom arrives 11 00 a m

INDIANAPOLIS TIME CARD.

| Lv Ft Wayne | Ar Indianapolis |
|---|---|
| 6 00 a m.............. | 10 30 a m |
| 10 20 a m.............. | 3 30 p m |
| 1 00 p m.............. | 6 30 p m |
| **Lv Indianapolis** | **Ar Ft Wayne** |
| 7 15 a m.............. | 1 40 p m |
| 1 10 p m.............. | 6 10 p m |
| 7 00 p m.............. | 5 00 a m |

Through New York Palace Sleeping Cars, dining car and new free chair cars on fast mail and New York Express. Free chair cars, dining car and New York and Boston sleeping car on Pacific and Limited express.

Kansas City Express and Cannon Ball has new reclining chair cars for Kansas City free

**WILLIAM ALTEKRUSE,**

**EAGLE GROCERY**

**246 South Calhoun St.**

**FANCY GROCERIES & LUNCH COUNTER**

An entirely new stock of fine groceries and eatables. Give us a call. 30-1m

**EMMA S. ATWOOD.**

**Physician and Surgeon,**

**Office 136 Barr Street,**

First Door South City Hospital.

Fort Wayne Ind.

# Have You Any Idea What It Costs

## TO MAKE A CHICAGO DAILY NEWS?

***You haven't? Well, let us give you just a glimpse into the business, perhaps it will interest you.***

***To begin with, the work of the paper is divided into Seventeen Different Departments, each under its own responsible Superintendent. Let us take them in order as they stand on the weekly pay-roll:—***

1. **The Editorial Department.**—This includes managing editors, city editors, telegraph editors, exchange editors, editorial writers, special writers, and about thirty reporters. THE DAILY NEWS staff is admittedly without a superior in the West, and numbers . . . . . . . . . . . . . . . . 56
2. **The Telegraph Room.**—To save time special wires are run into THE DAILY NEWS building, and the paper's own operators take the messages and hand them immediately to the telegraph editor. The number of operators is . . . . . . . . . . . 3
3. **The Compositor's Room.**—When "copy" has passed the hands of the proper revising editor it goes to the type-setter. There are a good many of him in THE DAILY NEWS office—on an average . . . 73
4. **The Linotype Room.**—But the compositor doesn't do all the type-setting. The "Linotype" machine "sets type" by casting a-line-of-type, on somewhat the same principle as the type-founder casts a single type. Fourteen of these machines are in use in THE DAILY NEWS office, and the number of persons required in this department is . . . . 29
5. **The Artists' and Engravers' Department.**—But the metropolitan daily now gives its readers not only reading matter, but also illustrations. By the aid of good artists, zinc etchers and photography by electric light THE DAILY NEWS is now printing the best newspaper illustrations in America. This takes the best service of skilled workers to the number of . . . . . . . . . . . . . . . . . 7
6. **The Stereotype Foundry.**—The matter—type and pictures—being now "locked up" in the "forms" the work is next transferred to the foundry. A metropolitan daily no longer prints from its type. In order to print a large edition quickly it is necessary to *multiply the printing surfaces,* and this is accomplished by casting duplicate stereotyped plates, from which, after they have been fastened to the presses, the printing is done. Of stereotypers THE DAILY NEWS requires . . . . . . . . 8
7. **The Press Room.**—THE DAILY NEWS uses six double perfecting presses, capable of printing 100,000 complete papers per hour. To run these there are required men to the number of . . . . . . . . 26
8. **The Mailing and Delivery Department.**—"The mailers" and the delivery clerks handle over a million papers a week. The force numbers . . . . . 25
9. **The Engine Room.**—To supply the motive power requires three steam boilers of 175 horse-power capacity, and three engines with an aggregate of 270 horse-power. All departments are lighted by the Edison incandescent system, which here comprises three dynamo machines and 500 lamps. The employes of this department number . . . . . . . . . . . 5
10. **The Circulation Department.**—The paper is now a manufactured article, and it is the business of this department to develop the market for it. The average number of workers is . . . . . . . 16
11. **The Subscription Room.**—All the subscriptions from out-of-town, whether of individual readers or wholesale news agents, pass through this department, and this department employs on the average . . . 17
12. **The Business Office.**—The general clerical work of the paper, such as receiving and caring for the advertisements—of which over fifteen hundred are received and handled every day—receiving and paying out cash, the general bookkeeping of the business, requires a counting-room force of . . . . . . 27
13. **The Care of Building** requires the constant service of three janitors . . . . . . . . . . . . . . . . 3
14. **The Watchmen.**—To insure perfect protection against risk of fire two watchmen are constantly on duty. 2
15. **The New York Office.**—This engages the entire time of a general manager and assistant . . . . . . . 2
16. **The Washington Bureau.**—In charge of its own special Washington staff correspondent . . . . . . . 1
17. **The Milwaukee Bureau.**—To facilitate Northwestern news gathering, one man . . . . . . . . . . . 1

From which it appears that the number of regular employees is . . . . . . . . . . . . . . . . . . . . . . 302

And the pay roll runs from $5,500 to $6,000 per week, aggregating during the year $300,000.

Then there is even a larger annual expenditure for white paper, and telegraph and cable tolls sometimes run nearly a thousand dollars a week. Take it all together the expenditures of THE DAILY NEWS for the year 1888 will vary very little from $900,000.

The foregoing takes no account of the special correspondents at hundreds of places throughout the country; of European correspondents; of fifteen hundred news agents throughout the Northwest who distribute THE DAILY NEWS to its out of town readers; of two hundred city carriers; of forty-two wholesale city dealers with their horses and wagons; of one hundred and fifty branch advertisement offices throughout the city, all connected with the main office by telephone, nor of the about three thousand newsboys who make a living, in whole or in part, selling THE DAILY NEWS in Chicago. This is what it costs the publisher to make a CHICAGO DAILY NEWS. It costs the reader to buy it one cent a day. Measured by the cost of its production, THE DAILY NEWS is worth its price, *isn't it?* The Chicago Daily News is sold by all newsdealers, or will be mailed, postage paid, for $3.00 per year or 25 cents per month. Address

**MAGNOLIA**

BALM gives a Ravishingly Beautiful Skin. Readily used and can't be detected. One trial convinces!

**MAGNOLIA**

BALM Take HAGAN'S MAGNOLIA BALM with you to the Seaside, Mountains & Rural Resorts!

**MAGNOLIA**

BALM—HAGAN'S MAGNOLIA BALM is not a Paint, Powder or Rouge, but a Refreshing Liquid!

# JERSEYS!

It is clearly established that the most perfect fitting tailor-made Jerseys are to be found in our Cloak Department. We are making

## Low -:- Prices.

Pretty New Trimmings are coming in daily.

## BEADED -:- GIMPS,

## SILK GIMPS,

## BAND TRIMMINGS:

The late novelties in Black and Colors.

Handsome Fall Prints and Comforter Calicos are Making their appearance.

## Our Low Pric on Silks

Is making a racket in the Cloak Department, and as long as they are in there, you can get a bargain.

## Gloves, Mitts, Hosiery

And Underwear

## AT COST!

## Root & Company


## LOCAL BRIEFS.

Engineer Joe Bracht has been reinstated on the Nickel Plate after an eight months lay off.

C. C. Deam and his son, J. A., of Bluffton, were in the city yesterday. They came overland.

Rev. W. J. Virgus, of Wabash, conducted services at the Berry street M. E. church yesterday and delivered two able and interesting sermons.

The Wabash railway is selling round trip tickets to Cleveland on account of the German Landwehr, at one fare for the round trip, good to return Aug. 26. Tickets must be purchased Aug. 20th and 21st.

At the republican judicial convention at Auburn last week, for the nomination of a judge and prosecuting attorney for the 35th judicial circuit, Judge R. Wes McBride and Prosecuting Attorney E. A. Bratton were renominated.

Locomotive No. 1852 with six drivers, just out of the Fort Wayne shops, left the city Saturday, in charge of Engineer Myers. She will go into freight services at Andrews, under care of Engineers Washburn and Fireman Brumbaugh.

Goshen saves $500 a year by using crude oil instead of coal at the water works pumping house. This point is worth consideration and investigation by Fort Wayne board of water works trustees. Our pumping house is isolated and so situated that the use of crude oil would annoy no one.


## ROYAL

## BAKING POWDER

**Absolutely Pure.**

This powder never varies. A marvel of purity, strength and wholesomeness. More economical than the ordinary kinds, and cannot be sold in competition with the multitude of low test, short weight alum or phosphate powders. Sold only in cans. ROYAL BAKING POWDER CO., 106 Wall St., N. Y.



## SPECIAL -:- ORDER.

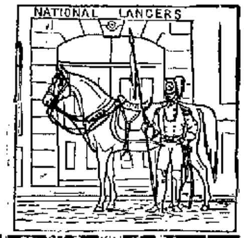


## ATTENTION!

—FIRST—

## Grand -:- Parade

—OF THE—

## Jeffersonian - Club,

1,000 MEN IN LINE,

FRIDAY, AUGUST 31.

The Uniform Hat, Cane and Badge now ready for delivery. Price Complete, $1.50.

## Sam, Pete & Max.


## LOCAL NEWS.

Mrs. H. C. Paul is at Chicago.

Mr. M. Frank went to New York City last night.

Hon. and Mrs. Fred J. Hayden are at Mackinaw.

Mr. Fred Needham, of the Rich house, is at Toledo.

Mr. Gust Bruder went to Mt. Clemens this morning.

Mr. and Mrs. Jake Siebold are visiting at St. Louis.

Hon. Mont. Hamilton is at Mackinaw with his family.

Mrs. Hugh Bennigan and two children are still quite ill.

Mr. Will Harden, of Shanes' Crossing, Ohio, is in the city.

Mr. Charles Fitch, of the electric light works, is at Pittsburg.

The government has granted a pension to J. Jones, of this city.

"Little Nugget" comes to the Masonic Temple Saturday next.

Mrs. James Weaver, of Pleasant township, was adjudged insane to-day.

Mr. Frank Bissell, the pleasant night ticket agent at the Pittsburg, is at Kalamazoo, Mich.

G. W. Seavy has sold to Lafayette M. Berry, lot 64 and 61, Bass and Thomas' addition for $2,550.

Miss Maria Reinhart, who has been visiting friends at Delphos, Ohio, returned to the city to-day.

"Lost in London" goes to Marion from here. They played in Waukesha, Wis., Saturday night.

Mr. Theo Schiermeier is being congratulated over the appearance of a bright baby boy at his home.

James Summers has an attractive tile floor, a handsome plate glass front and other improvements in his house of call.

"Lost in London," with its magnificent scenery and mechanical effects, comes to the Masonic Temple to-night.

The regular monthly meeting of the City Y. M. C. A. will take place this evening at 7:45. All are cordially invited.

Mr. Louis Argur and Mr. Doswell, landscape gardner at Lindenwood, are at New York city attending the session of national florists.

Chas. Maples, Wisconsin; Fred Spencer, Denver, Col.; V. M. McMullen, Boston; T. J. Byran, Toledo; H. C. Maples and wife, Wisconsin, are registered at the Robinson.

The roof of Fry's tannery, on West Main street, caught fire Saturday night and the department ran to the scene. Chief Hilbrecht and his men extinguished the blaze. The damage will not exceed $25.

Mr. C. P. Ferry and family, of San Francisco, on their trip around the world may be accompanied by his niece, Miss Minnie Orvis, of Decatur, Ind. Mr. Ferry is a son of Mrs. C. P. Ferry, of 119 West Washington street.

Hon. W. H. Shambaugh addressed a large and enthusiastic audience in Milan township Saturday night. Mr. J. M. Robinson spoke to a great meeting in Jackson township, and everywhere the farmers are alive to the iniquities of the robber tariff.

P. F. Kieffer has been given a permit to build a shed on lot 234, Hamilton's fourth addition, to cost $25; Ph. Luley to build a barn on lot 69, Bass & Hanna's addition, to cost $200; and Marie Begue to repair house on lot 31, Hanna's addition, to cost $200.

Mr. O. E. Mohler succeeds Harry Gregg as city editor of the *Gazette*. Mr. Mohler has been a compositor on the paper and is spoken of as a very capable gentleman. He was also formerly one of the proprietors and city editor of the Huntington *Herald*.

The republican joint representative convention for Allen and Huntington counties will meet at Huntington on the 30th inst., to nominate a candidate. They talk of Newton Cook, of Andrews, as their candidate. He will be beaten as badly as Charley Bookwalter was.

During the funeral of Mr. H. C. Orcsby's child, from the residence on Pontiac street, yesterday, a game of base ball was in progress near by. So loud were the impious boys in their shouts and yells that Rev. Mr. Northrop's sermon, over the remains, was visibly disturbed. The police should put a stop to all Sunday base ball games.

Born, to Mr. and Mrs. A. M. Keener, of New Haven, a girl.

Mrs. J. F. Boogan, of Rock Run, Ala., is the guest of Mrs. J. H. Boswell.

Captain F. H. Barnard has returned from a three weeks' tour in the north.

Geo. J. Bippus, a railroad magnate, of Huntington, was in the city Saturday.

George Streicher, foreman of the Wayne barber shop, left to-day for a week's visit at Peoria, Ill.

Mrs. M. Diamond, of Denver, Col., is in the city visiting her brother-in-law, A. Diamond, of 99 East Wayne street.

Joseph Hartman and family, who are at Connersville, Ind., the guests of relatives, will return home to-morrow morning.

Mrs. A. J. Bottenberg, of 18 Union street, who has been on the sick list for several weeks, is now in a fair way to recover.

Henry Pfeiffer, of the hardware firm of Pfeiffer & Schlatter, returned Saturday evening from a pleasure trip to Niagara Falls.

Hon. J. K. Edgerton is platting a new addition on Walton avenue and has named one of the streets "Cleveland" and another "Thurman."

The Huntington *Democrat* says: "Mr. and Mrs. Lock Van Camp went to Fort Wayne to-day, being called there by the illness of his mother."

Miss Lulu Relling, the daughter of Mr. August Relling, has been suffering with a severe attack of inflamitory rheumatism for the past three weeks.

The Huntington *Democrat* says: "Mr. and Mrs. John Brahs, of Fort Wayne, were in attendance upon the funeral of a relative in this city yesterday."

The Huntington *Herald* says: "Mrs. R. E. Collins and little daughter, of Fort Wayne, are visiting with the family of Charles Collins, of the Second ward.

Miss Lena Miller, who has been visiting relatives in this city, Decatur, Ind., and Kankakee county, Ill., returned to her home, at Napoleon, Ohio, last night. Miss Miller is a teacher in the public schools of Napoleon.

The Monroeville *Breeze* says: "The Misses Annan and Mary, daughters of Mr. and Mrs. John O'Rourke, Fort Wayne, are enjoying the pleasures of a weeks visit with their grandma, aunty and uncle, Dr. W. A. Conolly."

Charley Strawbridge, of the Bass works clerical force, and family will leave this week for Elyria, Ohio, to be gone several weeks. He is badly troubled with hay fever and has hopes of being benefitted by a change of climate.

The Garrett *Clipper* says: "J. B. White's nomination by acclamation does not seem to enthuse any one in this quarter of the district. In fact most of his republican friends do not hesitate in saying that his chances are slim for a second term."

The Tiffin people will hold a mass meeting to-night and settle definitely what they will do in regard to raising the necessary amount to secure the right-of-way through the city and township, which it is compelled to do to secure the Mahoning road.

The Lagrange *Democrat* remarks: "Our friend, Dr. Long, promises to open the campaign in this district at an early date, to continue it vigorously and never let up until McClellan's majority is 4,000. The doctor is just the sort of a citizen who makes his word good."

The Wabash company feel the light wheat crop as seriously as any of the roads running through Illinois and Indiana. Stations on this road which last year showed billings from shipments of wheat amounting to $1,000 and $1,500 per week, this year are shipping no wheat whatever.

The Huntington *Democrat* says: "Drs. Siver, of Fort Wayne, and Yingling, of this city, on Thursday performed the successful operation of removing two tonsils from a seven-year-old child of Martin Brubaker, of Rock-creek township. The operation was made necessary by the unnatural growth of that organ."

The Ligonier water works supply will be taken from a well twenty feet in diameter and twenty-five feet deep. The pumping machinery will consist of two high pressure duplex engines with a capacity of pumping 500,000 gallons every twenty-four hours. The whole system complete including a water tank of 60,000 gallons capacity was contracted for by Morse & Co., Chicago, for $14,900.

The state papers have been suggesting a joint debate between all the state candidates. The Indianapolis *Sun* remarks: "Bruce Carr doesn't regard unfavorably the proposition for a joint debate of the entire democratic and republican nominees. He thinks Charley Munson about his size, but is frank enough to believe that they would make the public quite weary were such a program arranged."

Dr. W. T. Ferguson led the services at the city Y. M. C. A. rooms yesterday afternoon and delivered an earnest and interesting talk. He was followed in short speeches from several others, among whom was Mr. F. Humphrey, of Indianapolis the state secretary of the Young Mens' Christian Association. Mr Humphrey also delivered an entertaining and instructive address at the railroad reading rooms. He is an earnest talker and is doing a magnificent work for the Y. M. C. A. cause through the state.

A large congregation greeted Rev. R. M. Barns yesterday at the Wayne St. M. E. church. In the morning service more especially for old people, a large number of whom were present and very much interested. At the close of the service two united with church. At night the congregation filled the church. This meeting was for railroad men and their families and was most profitable. The railroad men greatly desire another meeting of like kind at an early day. One feature of the night service was the congregational singing, which once heard will never be forgotten.

## ECHOES OF THE RAIL.

### The News and Gossip of the Day as Gathered Around the Railroads and Manufactories.

Railroad travel was light to-day.

There were no excursions out of the city this morning.

Officer O'Ryan reports the depots as having been devoid of news yesterday.

The shops were very quiet this morning as far as news of an interesting character was concerned.

Superintendent Wade and the officials of the Wabash road passed through the city to-day on their way east.

Jim Bryce and Joe Brast have returned from a short vacation and have resumed their duties on the Nickel Plate.

Mr. A. L. Woodworth, assistant foreman of the Pittsburg blacksmith shops, was off duty this morning on account of sickness in his family.

Dennis O'Conner, of the Pittsburg works, is doing honors over the arrival of a pretty girl baby which put in an appearance at his home Saturday.

Fred C. Miller, orderly sergeant of the Eighth ward Jeffersonian club, who had been fireman at the Berghoff brewery, has been promoted and is now engineer at that mammoth institution.

Brakeman Colent, of the Lake Shore, had his left arm badly crushed while coupling cars at Millersburg, Saturday. He was removed to his home at Elkhart and it is thought that amputation will be necessary.

The boys of White's wheel works and those at Winche's played a game of base ball on the flats beyond White's works yesterday morning. It resulted in a victory for the boys at White's. The score was 29 to 28 for the nine innings.

The new Pennsylvana company nine defeated the old nine in a game of base ball Saturday by a score of 25 to 6. The battery of the former was Dasler, Hanley and Hunt and of the latter, Ellenwood, Bradley, Stuart, Grants, Molan and Bennigan.

Mr. Francis Burgess resumed his position in the Pittsburg machine shops this morning after having been absent for a month touring through the western country. He reports having had a pleasant time and is looking better as a result of his extended trip.

Othmas Ehinger, of the Pittsburg car shops, had quite a serious runaway accident yesterday. He drove over to New Haven with his wife and another lady and while returning home, his Texas pony ran away and smashed the buggy to pieces. All the parties were thrown out and the ladies somewhat injured. Mr. Ehinger secured another vehicle and drove to his home in this city and now vows that he will have nothing to do with Texas ponies.

The recent wholesale discharge of passenger conductors on the Union Pacific road is calling out a good deal of comment, which led a reporter of the Omaha *Republican* to investigate the matter, and that paper says it was not one of those miserable, cordially despised sneaking human "spotters" that caught the thirteen discharged conductors, but a simple little bookkeeping. It is asserted that some of the men let out having been "knocking down" right along for three or four years, but they were not smart enough to watch all the corners and keep from giving themselves away. The manner in which they were detected came about in the most natural and easy way imaginable.

The committee of general passenger agents appointed by the western lines to prepare a revised form on passenger agreement and rules concluded its labors and its report will be printed and forwarded to the managers of the western roads interested. The committee has been at work for over two weeks, and it is claimed the report is one of the strongest agreements ever framed for the preservation of passenger revenue. A meeting for its consideration has been called for August 28th. A meeting of the lines between Chicago and St. Paul to consider the west-bound situation has been called for this afternoon.

## FRIGHTFUL CASUALTY.

### A Little Girl's Skull Crushed Into Bits Beneath a Traction Engine Driven By Her Father.

Mr. Peter Winters resides on his farm situated out southwest at Five Points, on the Bluffton road.

He owns a threshing machine and a traction engine and operates his machinery for those about the neighborhood.

He was out all last week and Saturday evening he drove home with his machines. His children ran up the road to greet him, as children do and when he drove up at the farm gate the little ones began to climb upon the engine and thresher for a ride as it were.

Mr. Winters started his road engine steaming into the farm yard, dreaming but to share the joy of the children, when the shrill voice of his six year old daughter touched his ear. He saw her next beneath the iron wheels of the propeller and stopped as soon as steam would let him.

The frightful work was done, however, and in the roadway lay the lifeless form of the child, its head and shoulders being ground and crushed into a revolting mass by the engine wheels and the great prongs that give them a holt in the solid country roads.

Mr. Winters was almost mad with grief, while the mother suffered the anguish that only a mother can.

It was an awful sight and an awful casualty, away out in the country, too where neighborly sympathy can not be so readily extended.

Hon. Joseph S. Dailey and Chas. Quick, of Bluffton, are in the city on their way to Petoskey.

Nickel Plate excursion to Niagara Falls, Aug. 28th. Ample accommodation for all in elegant day coaches. Sleeping car berths reserved by applying to agents. 20-6t

## OUR SOLDIER BOYS.

### The Zollinger Battery Join the Rifles at Evansville.—A Roster of the Companies.

The Zollinger Battery, forty strong, under command of Captain H. C. Eastwood, left last night at 1:30 o'clock over the Pittsburg for Evansville, where they will go into camp to-night. The Rifles reached the encampment Saturday night and was one of the first companies on the ground.

The city has reason to feel a pride in her magnificent military companies. They are composed of some of our best young men, as the roster given below will show, and our citizens will watch the result of their competitive drill this week with interest.

The following is the rank and file of the two companies:

THE RIFLES.

Captain, Frank W. Rawles; first lieutenant, Henry W. Lepper; second lieutenant, Ivers W. Leonard.

Sergeants—John E. Dalton, John E. Miller, John S. McCurdy, Herbert L. Kemp, Wm. B. Gaskins.

Corporals—Nat H. Foster, Wm. F. Gouty, John Hall, Darwin S. Root.

In the ranks—Wm. P. Bidwell, Fred C. Beach, Charles S. Bolger, Clinton D. Bourie, Merchant H. Baldwin, Mort Clark, Walter J. Beeley, Clarence Cook, Joe Evans, Ellsworth Fox, Herman Hagist, Hovey Hanna, W. W. Kerr, Louis F. Lombard, Will Max, Fred Markey, Clarence E. Mizner, Lawrence McWhorter, Henry Niemeyer, Will Peltier, Harry Perrin, Charles F. Rabus, David J. Randall, Newell H. Rawson, Robert S. J. Robertson, Frank E. Snyder, James E. Turner, W. E. Weisell, Walter Wells, George Trenam and Hal Jois.

THE ZOLLINGER BATTERY.

Captain, H. C. Eastwood; second lieutenant, J. C. Williard.

In the ranks: Sherman Archer, Herbert Brinsley, A. S. Barrett, Joseph Barnard, Mort J. Cleary, Amos Davis, Charles Da-, Arthur Dougall, Ernest Domfee and M. Deady.

D. S. Eckert, Ed. Evans, Paul Etzold, Andrew Fox, James Griffith, Henry Graveman, Will Hohan, Will Logan, W. W. Mingeon, W. F. McGuire.

Henry Miller, Darwin Meyers, Van McMullen, John Pauley, C. D. Ponnell, Chas. Rossington, W. F. Ranke, jr., E. Rosenthal, Henry Ranke, F. J. Rooney, Al Vollmer, Harry Worden, Harry Woodworth and Sam Wolf.

The First regiment band accompanied the militia to Evansville. It is composed of the following members: Samuel Foster, Henry Batch, Sherman Delin, Ervin C. Noble, Harry Tarmon, James Conley, George Wagar, Joe Kecher, Harry Achenbach, Dr. Barnett, jr., Benson Lapshire, Ed. Dierstien, Harry Ball, Charles Maples.

## WRECK ON THE NICKEL PLATE.

### A Freight Train Strikes a Cow and Eight Cars are Derailed.

A German living out near White's wheel works is, or rather was, the owner of a cow that was said to be the meanest brute in Fort Wayne. She could scale any fence, go through a barbed-wire protector, open a gate, walk up steps and do anything that a respectable cow is supposed not to do; notwithstanding her owner had her hobbled and chained to a saw-log. In fact there was nothing within or without the city limits that could check the onward course of this bovine fiend. At an early hour yesterday morning her cyclonic propensities got to such a height that she concluded she would try conclusions with a Nickel Plate freight train, which she found running along just beyond White's wheel works. She sailed in. Result: Her incarnate highness, chain, saw log and all, were ground up so fine that Dan Falls, the tallow renderer out there, says there was but three links of the chain discernable, and the log was so badly mixed with tallow as to be of no value. Eight empty freight cars were derailed and completely wrecked and the track torn up for several rods. The wrecking crew was called out and by two o'clock yesterday afternoon the track was cleared. In the meantime trains came in over the Wabash from New Haven.

### Three Times and Out.

It afforded great amusement for the people on Calhoun street Saturday evening to see the attempts of the police to take a trick. An intoxicated fellow who played upon a guitar and sang in a loud voice while he drove rapidly along the street was the object of their attention. Officer Lapp had the first whack at it, but he passed. Officer Lee thought to make it but passed to Officer Tremmell, who changed the play and drove the game from the street. At an unlooked for moment the hasty traveler turned the corner of Wayne and Calhoun and thought to serenade the pedestrians, but Officer Lee ordered him up and got euchered. A shout, a rustling sound—and flying fire from the street car tracks was all that could be seen.

### Base Ball.

The following is the result of Saturday afternoon's games:

National League—Washington, 5; Indianapolis, 1; six innings on account of rain. Philadelphia, 1; Pittsburg, 8. Boston, 15; Chicago, 5. New York, 7; Detroit, 6.

American Association—St. Louis, 8; Baltimore, 5. Kansas City, 11; Brooklyn, 6. No games elsewhere on account of rain.

Dr. Geo. W. Loag was at Chicago over Sunday.

Herman Heimke has established a boot and shoe business at No. 47 West Main street. He cordially invites all his friends and the public in general to call and examine his stock of boots and shoes, which is full and complete. Satisfaction guaranteed. Prices as low as any house in the city. 16-6t

Excursionists on Nickel Plate to Niagara Falls, Aug. 28th, desiring to visit friends along the line, will be granted stop over by applying to excursion manager on the train. 20-6t


## PANTALOON SALE

—AT THE—

## C. O. D.

**Attracting Crowds of Buyers, Who Know a Good Thing When They See It.**

160 Pairs of Children's Short Pants, worth 65c and 75c, go for 38 cents.

282 Pairs of Children's Short Pants, worth 85 and 90c, go for 50 cents.

111 Pairs of Children's Short Pants, worth $1, go for 75 cents.

96 Pairs of Children's Short Pants, worth $1.25, go for 85 cents.

## MEN'S - PANTS!

250 Pairs of Union Pants, worth $1.50, at 95 cents.

365 Pairs of Cassimere Pants, worth $3, at $1.95.

219 Pairs of Cassimere and Worsted Pants, worth $4, at $2.95.

300 Pairs of Finest Tailor-made Pants, worth 7, 6 and 5 dollars, at $3.95.

500 Pairs of Regular Merchant Tailor Patterns—no tailor will make them for less than 7.50, 9 and 10 dollars—at 4, 5 and 6 dollars.

**This is a Great Opportunity for Pantaloons at low prices.**

## C. O. D.

**Three Stores,**

73, 75 AND 77 CALHOUN STREET.

OPEN EVERY EVENING.


## BLUE MONDAY.

### How the Police Court Record Read This Morning.

The mayor was greeted by quite a lobby this morning and the sinner's inside the railing were enumerated short and sweet by Officer Patton who read:

Nathaniel Sullivan, assault and battery, arrested by Officer Humbrecht; $12, paid.

Henry Shoaff, drunk, arrested by Officer Humbrecht, $11, jail.

George Hiser, assault and battery, arrested by Officer Humbrecht; $13, paid.

John Eynson, drunk, arrested by Officer Humbrect; $11, paid.

Simon Genser, vagrant, arrested by Officer O'Connell; $12, jail.

John Moore, drunk, arrested by Officer O'Ryan; let go.

Gerson Scheringer, Sunday desecration, arrested by Officer Franke; $12, paid.

Patrick O'Donal, drunk, arrested by Officer Sheridan; $12, jail.

Edward Jackson, drunk, arrested by Officer Sheridan; $11, paid.

At 8 o'clock in the morning of Tuesday, August 21st, train will leave via the G. R & I., for Cincinnati; $3.25 for round trip, good for return until August 28th.

### A Ruffian's Assault.

Yesterday, while a party of friends were assembled at the residence of Mr. Henry Uhlenlake, on South Calhoun street, celebrating in a pleasant way the birthday anniversary of Mrs. Uhlenlake, a young tough named Hess, sought to gain admission to the house.

Mr. Uhlenlake met him in the yard and ordered the fellow from the premises. Young Hess immediately became enraged and assaulted Mr. Uhlenlake, knocking him down and inflicting several bad bruises and cuts about the head. The rascal then fled and has evaded the efforts of the police to arrest him. He is a tough of the worst character and has been engaged in several bad cases before.


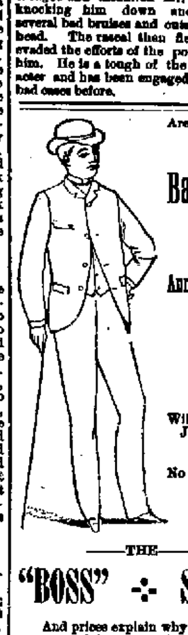

Are You Hunting for

## Bargains?

OUR Annual Clearance Sale!

Will Catch You Just Right.

No Talk, But Music.

—THE—

## "BOSS" -:- STOCK

And prices explain why we are doing the business.

## Sam, Pete & Max.

## G. KLUG,

**194 HANNA ST.**

Manufacturer and Dealer in

## Boots and Shoes.

All goods warranted first-class. Custom work and repairing promptly attended to. Extra bargains in children's school shoes. 20eod1mo